

A close-up photograph of a yellow, textured fabric, likely a Gore Running Wear product, featuring a diagonal seam. The fabric is covered in numerous water droplets, suggesting it is waterproof or water-resistant. The background is dark and also shows some water droplets.

**GORE**  
RUNNING WEAR

**ORDERBOOK**  
Spring/Summer 2016



# INTO THE ELEMENTS

We believe that runners should be able to go out and follow their passion every day. Therefore, we create highly functional apparel for every environment, every season and every kind of weather. We allow them to head straight out into the elements.



## Our aim is to make the best apparel for runners, winning awards is just a bonus.

It's great that our work is getting a lot of recognition worldwide. It means that we aren't alone in thinking that running apparel should be comfortable in any weather. But the awards are not the reason we get up in the morning. Being runners ourselves we believe that intelligent functions and contemporary design add to the enjoyment of the sport. So we test excessively, obsess about details, go home late at night and the next day we do it all over again. It's the only way we know how. Even though it's hard work we never look back, we continue to explore, research and listen to feedback. Because our only goal is to make apparel we would want to wear ourselves. And we are very hard to please.



### Contents

FUNCTION	2
COLORS	4
COLLECTION OVERVIEW	5
Men's Performance - FUSION	6
Men's Ambitious - X-RUNNING, MYTHOS, AIR	10
Men's Fitness - ESSENTIAL	19
Women's Ambitious - MYTHOS LADY, AIR LADY	25
Women's Fitness - SUNLIGHT LADY, ESSENTIAL LADY	33
Men's & Women's Base Layer	42
Size charts	46
Overviews	48
Business Portal	54
Notes	56

## GORE RUNNING WEAR® fabric technologies

When we develop and engineer best-in-class cycling products for high performance sportsmen and woman in action we chose the innovations from the GORE-TEX® and WINDSTOPPER® product ranges. Still, to get a perfect Outfit System we need to integrate other fabrics as well. We have named these hand selected fabrics GORE® Selected Fabrics.

### GORE-TEX® PRODUCTS - PRODUCT CLASSES



### GORE-TEX® **Active**

Weather Conditions: cool, mixed weather

High aerobic activity level done in a day

Breathability **+++++**

Ruggedness **++**



**DURABLY**  
**WATER PROOF | WIND PROOF**

Membrane Technology

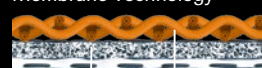

Outer fabric  
GORE-TEX® membrane integrated in the lining  
Lining

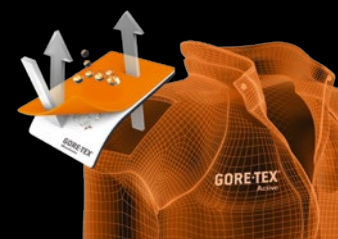

### GORE® SELECTED FABRICS

#### GORE® Selected Fabrics

When not using GORE-TEX® or WINDSTOPPER® laminates we only select and place fabrics that perfectly match our high quality philosophy. All put together for the best end user feel, fit and performance, and always related to the runner in motion. We have named these carefully hand selected textiles GORE® Selected Fabrics.



## WINDSTOPPER® PRODUCTS - PRODUCT CLASSES



### ACTIVE SHELLS

The lightest, most packable products, offering total windproofness, maximum breathability and water resistance. WINDSTOPPER® Active Shells 2L keep you comfortable for enhanced performance during highly aerobic activities.

- **LIGHTWEIGHT FABRICS:** Allows excessive body heat to escape efficiently.
- **PACKABLE:** Compresses and stores easily when not in use.
- **WATER RESISTANT:** Sheds rain, snow and dries quickly.

#### Total Windproofness:

Protects your body's warmth from the chilling effects of wind and weather.



#### Maximum Breathability:

Prevents overheating and perspiration build-up by allowing moisture vapor to easily escape.

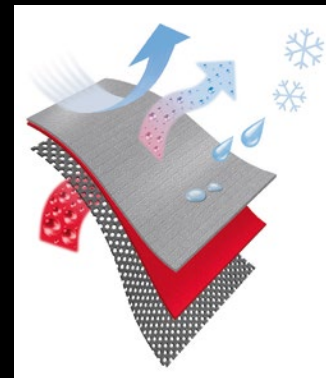

Snow, water resistant

Lightweight fabric

WINDSTOPPER® membrane

Lining

### SOFT SHELLS

Offers total windproofness with maximum breathability, combining the comfort of a soft mid-layer and the water resistance of a shell in one garment. WINDSTOPPER® Soft Shells keep you comfortable with the freedom of movement you need for enhanced performance in a wide range of activities and weather conditions.

- **ACTIVE FIT:** Offers soft comfort with freedom of movement.
- **VERSATILE:** Delivers comfort as a mid or outer layer.
- **WATER RESISTANT:** Sheds rain, snow and dries quickly.

#### Total Windproofness:

Protects your body's warmth from the chilling effects of wind and weather.



#### Maximum Breathability:

Prevents overheating and perspiration build-up by allowing moisture vapor to easily escape.

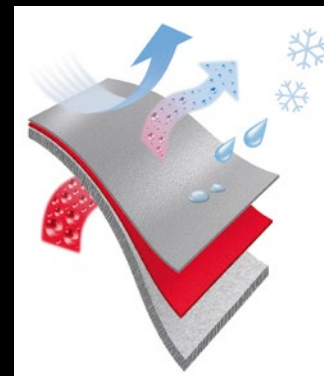

Snow, water resistant

Soft shell

WINDSTOPPER® membrane

Warm, soft inner layer

### MAXIMUM BREATHABILITY

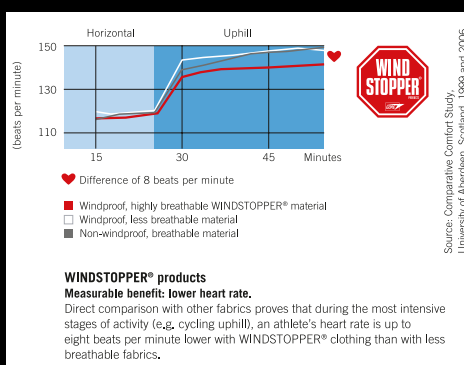

#### WINDSTOPPER® products:

- offer maximum breathability
- avoid moisture accumulation
- enhance your comfort and performance whilst active outdoors

### TOTAL WINDPROTECTION

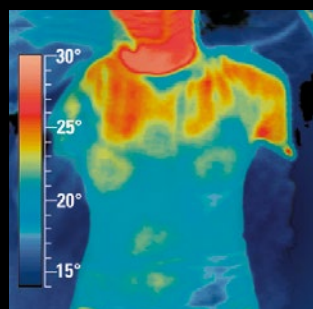

#### Without the WINDSTOPPER® membrane:

The blue areas show that this fabric cannot withstand wind. Although outside temperature remains the same, you will quickly start to feel cold. This is the windchill effect.

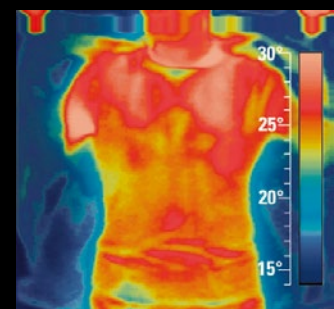

#### With the WINDSTOPPER® membrane:

The red areas show that the WINDSTOPPER® can block the wind. You remain comfortable and warm and can maintain your level of physical activity.

# ADDING COLOR

Running can be serious business but there's no reason not to add a little color to the experience. This season we have added Meadow Green and Giro Pink to our already shiny color palette. Allowing you to mix and match perfect combinations that help you shine in your personal way.

## Men

26 BLAZE ORANGE	35 RED	28 RUBY RED	
16 CADMIUM YELLOW	08 NEON YELLOW	17 SULPHUR YELLOW	20 GOLDEN OAK
48 MEADOW GREEN	72 FRESH GREEN	65 BLIZZARD BLUE	60 BRILLIANT BLUE
NEW 01 WHITE	91 GRAPHITE GREY	99 BLACK	
01 WHITE	92 LIGHT GREY	96 TITAN	99 BLACK

Base Layer colors

24 FROZEN ORANGE
------------------------

Detail colors

## Women

46 GIRO PINK	13 JAZZY PINK		
NEW 16 CADMIUM YELLOW	65 BLIZZARD BLUE	51 VISTA BLUE	
24 FROZEN ORANGE	26 BLAZE ORANGE		
01 WHITE	32 RAVEN BROWN	99 BLACK	91 GRAPHITE GREY
01 WHITE	92 LIGHT GREY	96 TITAN	99 BLACK

Base Layer colors

89 SILVER	86 ASTEROID GREY	17 SULPHUR YELLOW	60 BRILLIANT BLUE
--------------	------------------------	-------------------------	-------------------------

Detail colors





## GORE RUNNING WEAR® Collection overview

Our brand collection has been specially developed to meet the specific needs of today's runners. Innovative GORE-TEX® and WINDSTOPPER® technologies as well as a broad range of carefully selected technical fabrics deliver maximum comfort and protection in all weather conditions and all year round.

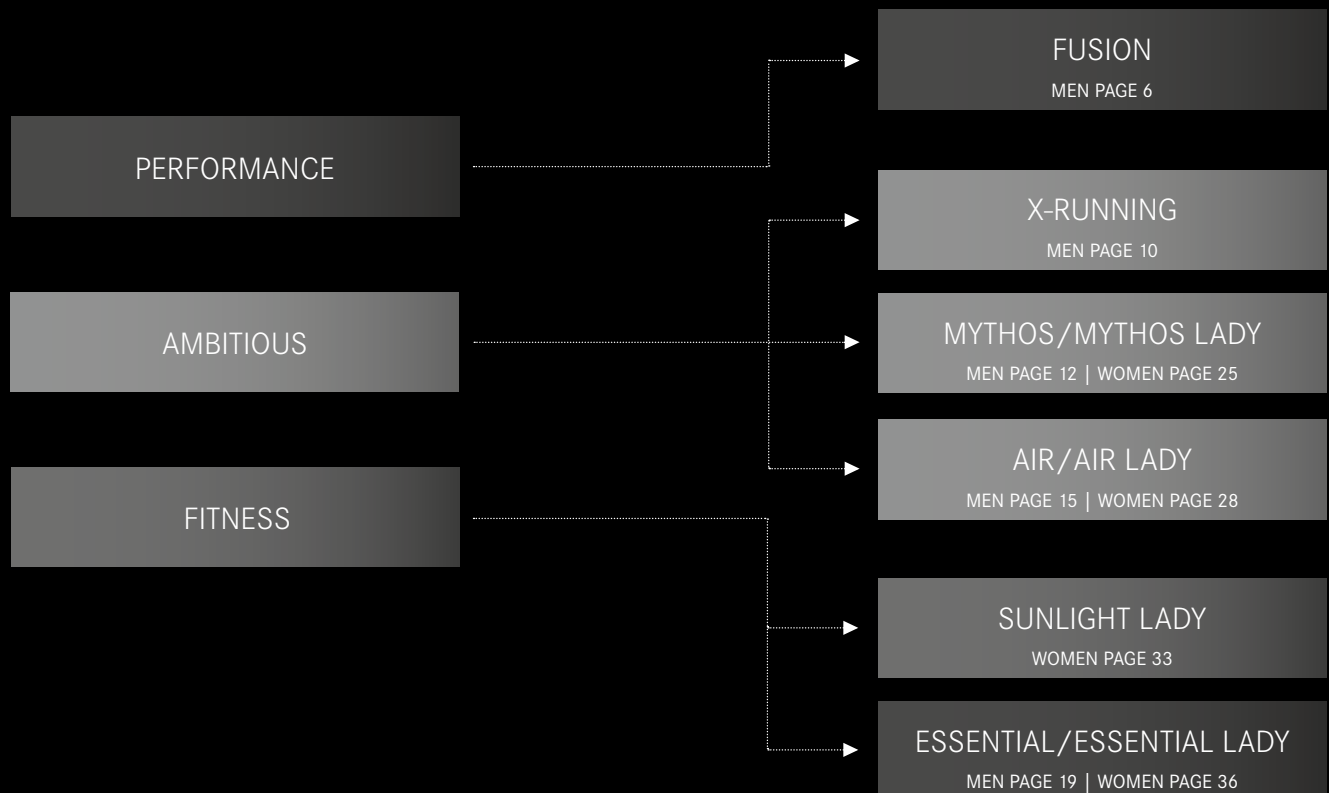

## FUSION | Men

With its FUSION line, GORE RUNNING WEAR® integrates expertise from marathons and ultra trail running. Minimal weight and extremely compact with maximum function – the shorts, shirts and jackets are designed for high-performance, long-distance runners. With WINDSTOPPER® and GORE-TEX® technologies and lightweight, ultra-functional materials, the FUSION line is ideal for training as well as competition in any weather.

## FUSION WS SO ZO Shirt

SWZULT



NEW

WINDSTOPPER® Soft Shell

S - XXL

This shirt breathes and allows a full range of motion for top comfort on long runs. The WINDSTOPPER® Soft Shell keeps out the wind and cold. The long sleeves zip-off to make short sleeves to accommodate all weather conditions.

Highly functional material mix • Less friction thanks to ultrasonic seams • Full length zip with semi-lock slider • Detachable sleeves • Close fit collar • Zip-underflap and zip-port • Media pocket on sleeve • 2 side pockets on back • Reflective details at front, back and side • Neon details on back

MAIN FABRIC: 87% POLYESTER, 13% ELASTANE WITH A WINDSTOPPER® MEMBRANE, SHELL INSIDE: 100% POLYESTER, STRETCH FABRIC: 95% POLYAMIDE, 5% ELASTANE, CALOU: 94% POLYAMIDE, 6% ELASTANE

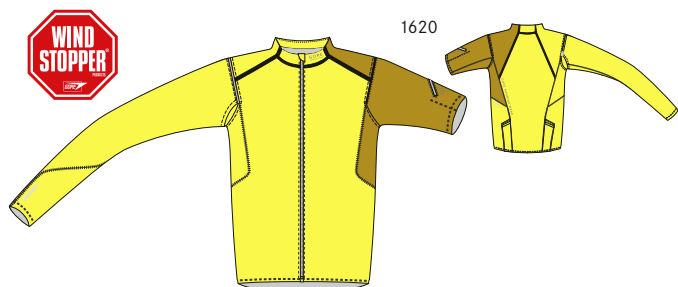

1620



6065



3599

## FUSION WS AS Jacket

JWULTR



NEW

WINDSTOPPER® Active Shell

S - XXL

This no-frills jacket provides protection on windy days with WINDSTOPPER® Active Shell Material, and it's so lightweight that it's hardly noticeable during runs. Fold up the jacket into the integrated breast pocket for easy storage and convenience on the go.

Front zip with semi-lock slider • Napoleon pocket with zip closure, usable as stow-away pocket • Zip tags for easy opening • Elastic hem • Close-fitting hood • Reflective details at front, back and side • Neon details on sleeves

MAIN FABRIC: 100% POLYAMIDE WITH A WINDSTOPPER® MEMBRANE



2099



6099



9199

## FUSION WS AS Pants

PWULTR



NEW

WINDSTOPPER® Active Shell

S - XXL

Made for committed runners who don't let bad weather stand in their way, these pants are ultra-lightweight and breathable thanks to WINDSTOPPER® Active Shell material. They roll up easily for compact transport and storage.

Adjustable waistband using easy-to-use elastic cord and cord stopper • Adjustable bottom leg width with zipper • Pre-shaped knees • Elastic hem • Back zipped stow pocket • Reflective details at front, back and side • Neon details on back

MAIN FABRIC: 100% POLYAMIDE WITH A WINDSTOPPER® MEMBRANE



9900





## FUSION Shirt long

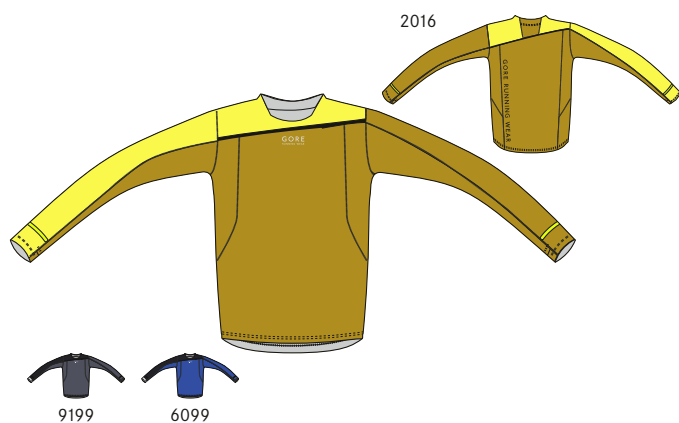

SLSULT



NEW

GORE® Selected Fabrics

S - XXL

This long-sleeved shirt was developed especially for ultra trail and marathon runners. The materials are extremely breathable and lightweight. Super-flat, ultrasonic seams in the shoulder area prevent rubbing on the skin when running with a backpack.

Highly functional material mix • Neon details on sleeves • Shifted seams for less chafing • Sleeve hem with thumbhole • Reflective logo on front and back

MAIN FABRIC: 95% POLYAMIDE, 5% ELASTANE, INSERT: 85% POLYAMIDE, 15% ELASTANE

## FUSION Zip Shirt

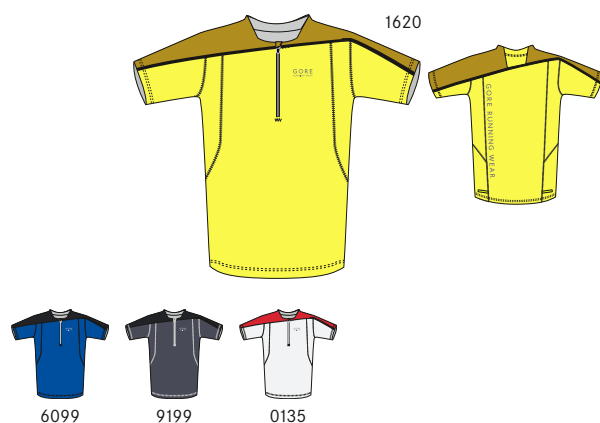

SZSULT



NEW

GORE® Selected Fabrics

S - XXL

Created for ultimate comfort, this extremely lightweight and breathable shirt fits like a second skin. Performance-oriented long distance runners benefit from the ultrasonic seams, which prevent rubbing on the skin when wearing a backpack.

Highly functional material mix • Less friction thanks to ultrasonic seams • Shifted seams for less chafing • Front zip with semi-lock slider • Reflective logo on front and back • Neon details on back

MAIN FABRIC: 95% POLYAMIDE, 5% ELASTANE, SHOULDER AREA: 85% POLYAMIDE, 15% ELASTANE

## FUSION Shirt



SSSULT



NEW

GORE® Selected Fabrics

S - XXL

This ultra-lightweight shirt provides maximum comfort. Details like extra ventilation in the neck ensure adequate air circulation. Ideal for long runs, the ultrasonic seams in the shoulder area reduce skin friction when running with a backpack.

Highly functional material mix • Less friction thanks to ultrasonic seams • Shifted seams for less chafing • Reflective logo on front and back • Neon details on back

MAIN FABRIC: 85% POLYAMIDE, 15% ELASTANE

## FUSION Tank Top

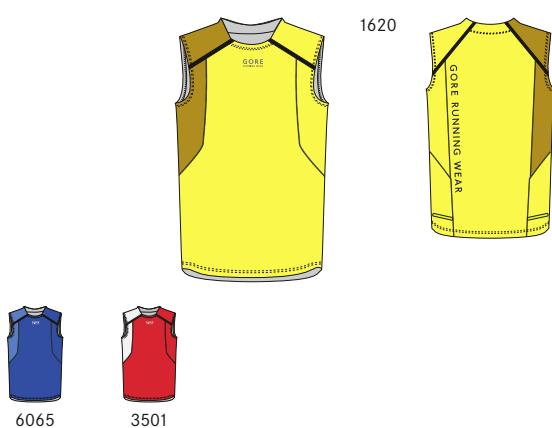

IULTRA



NEW

GORE® Selected Fabrics

S - XXL

This ultra-lightweight and extremely breathable tank top enables top performance in marathons and ultra trail running. The innovative, ultrasonic seams reduce rubbing on the skin when wearing a backpack. The top is ideal for extreme athletes.

Highly functional material mix • Less friction thanks to ultrasonic seams • Shifted seams for less chafing • Reflective logo on front and back • Neon details on back

MAIN FABRIC: 95% POLYAMIDE, 5% ELASTANE, SHOULDER AREA: 85% POLYAMIDE, 15% ELASTANE

## FUSION 2in1 Shorts

TSTULT



**NEW**

GORE® Selected Fabrics

S - XXL

**Based on years of experience, the design for these extremely lightweight shorts blend the perfect fit of tights with the look of shorts. Made with breathable materials, they offer extreme athletes optimal comfort on long distance runs.**

Highly functional material mix • Zip pocket on back • 2 front pockets • Fixed inner tights • Partial mesh inserts for better ventilation • Flat-lock seams • Adjustable elastic waistband with flat cord • Inseam length 25 cm / 10 inches • Reflective logo on side • Neon details on front

OUTER PANTS: 86% POLYESTER, 14% ELASTANE, INNER PANTS: 85% POLYAMIDE, 15% ELASTANE, INSERT: 77% POLYAMIDE, 23% ELASTANE

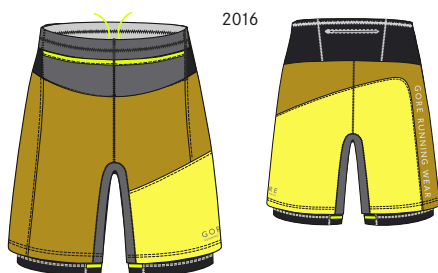

2016



6065



9900



9935

## FUSION Tights mid

TMULTR



**NEW**

GORE® Selected Fabrics

S - XXL

**The longer cut of these tights provide better protection on extreme runs. The functional material keeps moisture from building up, providing maximum comfort and the best possible performance. Includes a small pocket for storage.**

Zip pocket on back • Flat-lock seams • Adjustable elastic waistband with flat cord • Inseam length 28 cm / 11 inches • Elastic hem • Reflective logo on front • 2 side pockets • Neon details on side

MAIN FABRIC: 80% POLYAMIDE, 20% ELASTANE



9900

## FUSION Split Shorts

TSSULT



**NEW**

GORE® Selected Fabrics

S - XXL

**These shorts are so lightweight that they're hardly noticeable, making them ideal for dedicated athletes who demand the best for performance and comfort. The inconspicuous notch in the leg guarantees a perfect fit and unhindered movement.**

Zip pocket on back • 2 side pockets • Adjustable elastic waistband with flat cord • Reflective logo on front and back • Inseam length 21 cm / 8 inches • Side slits at hem for optimum freedom of movement • Neon details on side

MAIN FABRIC: 86% POLYESTER, 14% ELASTANE



9900



2099



6099

## FUSION WS Gloves

GWULTR

**NEW**

WINDSTOPPER® Product

6 - 11

**The running gloves with WINDSTOPPER® technology and silicon inserts on the palms provide an optimal grip and protection on cooler days. Special inserts on the thumbs and index fingers allow the use of touchscreen devices without removing the gloves.**

Absorbent material on thumb and back of the hand for wiping away perspiration • Special material to use smart phone on fingertip of thumb and pointer • Extra long knit cuff at wrist with pull-tab • Silicone-coated palm for better grip • Silicone coated fingers • Reflective print on back of hand

MAIN FABRIC: 100% POLYESTER WITH A WINDSTOPPER® MEMBRANE, SHELL INSIDE: 100% POLYESTER, CUFF: 80% COTTON, 20% POLYESTER, PALM: 100% POLYURETHANE, LINING: 100% POLYESTER



9900



0899  
NEON



FUSION Visor

HULTRA

NEW

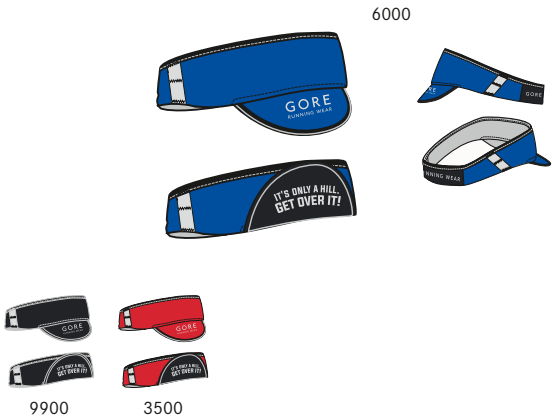

GORE® Selected Fabrics	ONE
------------------------	-----

This soft running visor provides optimal moisture control. When folded down, the adjustable visor protects against the elements. It can be folded up for unimpeded vision. Elastic loops ensure that glasses remain fixed in place.

Highly functional material mix • Elastic material at back of head for maximum comfort and fit • Soft frame material, can be packed very small • Silicone-coated reflective tape on the sides to secure the temple arms • Reflective logo on front • Reflective logo on back

MAIN FABRIC: 85% POLYAMIDE, 15% ELASTANE, LINING: 95% POLYAMIDE, 5% ELASTANE

## X-RUNNING | Men

For the serious, long distance and endurance trail runner running frequently in changing weather conditions. X-RUNNING is designed and engineered with high-quality fabrics to enhance the runners performance. Key features: slim fit, lightweight, no seams in key areas, stretch panels and compression technology.

### X-RUNNING 2.0 GT AS Jacket

JGMXRU



9900



6000



3500

GORE-TEX® Active

S - XXL

**Weather protection on the trail. Functional, lightweight, and highly breathable GORE-TEX® Active hooded jacket with backpack optimized cut and details.**

Napoleon pocket with zip • Abrasion-resistant tape on shoulder seams • Close-fitting hood • Hem width can be adjusted using just one hand thanks to cord stoppers and elastic drawstring • Reflective piping on front and back • Reflective logo on front and back

MAIN FABRIC: 100% POLYAMIDE WITH A GORE-TEX® MEMBRANE, SHELL INSIDE: 100% POLYESTER

### X-RUNNING WS AS Jacket

JWXRUM



2099



6000

WINDSTOPPER® Active Shell

328 gram (Size L)

S - XXL

**This jacket is a lifesaver for all long-distance runners. Also suitable for cross-over. A favourite amongst the GORE RUNNING WEAR® athletes.**

Highly functional material mix • Stretch inserts for optimum freedom of movement • Abrasion-resistant fabric on shoulder and hip areas (backpack zones) • Napoleon pocket with zip closure, usable as stow-away pocket • Additional small zipped pocket inside Napoleon pocket • Less friction thanks to ultrasonic seams • Abrasion-resistant tape on shoulder seams • Hood with extra large field of vision • Adjustable hood (width and field of vision) • Front zip with semi-lock slider • Zip-underflap and zip-port • Zip at forearm with mesh insert for easy changing and for ventilation • Close fit collar • Reflective logo on front and back • Reflective print on back

MAIN FABRIC: 100% POLYESTER WITH A WINDSTOPPER® MEMBRANE, SHELL INSIDE: 100% POLYESTER, STRETCH FABRIC: 100% POLYESTER WITH A WINDSTOPPER® MEMBRANE, SHELL INSIDE: 100% POLYESTER

### X-RUNNING 2.0 Zip Shirt

SXRUNI



3599



1799



6099



0199

GORE® Selected Fabrics

S - XXL

**Trail running essential. Ultra lightweight three-season shirt with three back pockets. Material mix with high percentage of mesh for best venting balance.**

Highly functional material mix • Raglan cut • Zip pocket on back • Mesh pocket on back • Flat-lock seams • Short front zip • Zip-underflap • Mesh inserts for ventilation under arms and in back • Reflective logo on front and back

MAIN FABRIC: 85% POLYAMIDE, 15% ELASTANE, MESH: 100% POLYESTER



## X-RUNNING 2.0 Shorts

## TXRUTW



GORE® Selected Fabrics	202 gram (Size L)	S - XXL
------------------------	-------------------	---------

**Shorts and tights combo for long distance trail running. Tights support and keep muscles warm and in place. Shorts with gel holder and key pocket.**

Highly functional material mix • Zip pocket on back • 2 side mesh pockets • Fixed inner tights • Minimized seams for less chafing • Adjustable elastic waistband with flat cord • Inseam length 28 cm / 11 inches • Reflective print on side • Reflective logo on side • Elastic loops on back waistband to attach energy food

MAIN FABRIC: 86% POLYESTER, 14% ELASTANE, INNER PANTS: 78% POLYAMIDE, 22% ELASTANE

## X-RUNNING Cap

## HXRUNC

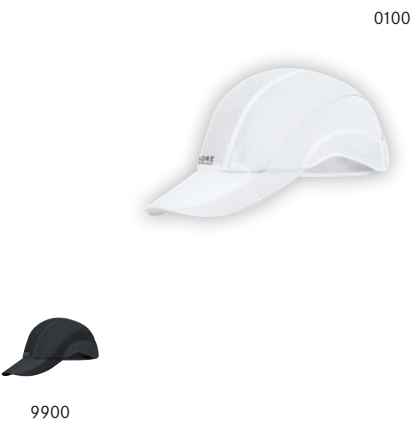

GORE® Selected Fabrics	79 gram	ONE
------------------------	---------	-----

**Mountain cap: runners UV-protection cap.**

Back velcro width adjustment • Mesh inserts for better ventilation • Reflective logo on front • Reflective logo on back

MAIN FABRIC: 96% POLYAMIDE, 4% ELASTANE

MYTHOS | Men

For the devoted road runner regularly participating in 10k runs or half marathons. MYTHOS is designed and engineered with high-tech fabrics with a focus on visibility for running in poor light conditions or traffic areas. Key features: high-vis colors, slim fit and 360° reflective graphics.

MYTHOS 2.0 WS SO Jacket



9900



6500

JWSMYM



WINDSTOPPER® Soft Shell	458 gram (Size L)	S - XXL
-------------------------	-------------------	---------

**Best seller with top features. A versatile, soft and lightweight WINDSTOPPER® Soft Shell jacket with a special double-collar and cuff construction protects against cold-gaps and comes with a variety of visibility details.**

Fleece-lined, close fit high collar • 2 front zip pockets • Zipper with reflective detail • Front media pocket with cable outlet • Hem width can be adjusted using just one hand thanks to cord stoppers in pockets • Reflective logo on front and back • Reflective print on shoulders • Reflective print on sleeves • Reflective print on back • Reflective insert on back

MAIN FABRIC: 100% POLYESTER WITH A WINDSTOPPER® MEMBRANE, SHELL INSIDE: 100% POLYESTER, CUFF: 86% POLYAMIDE, 14% ELASTANE

MYTHOS 2.0 WS SO ZO Light Jacket



6000



9900



1700



3500

JWMYLM



WINDSTOPPER® Soft Shell	334 gram (Size L)	S - XXL
-------------------------	-------------------	---------

**More than just a running jacket. This is a jacket, a short-sleeve shirt and a vest all in one. The versatile and very lightweight WINDSTOPPER® Soft Shell is made for the ambitious runner. It comes with a variety of visibility details.**

Fleece-lined, close fit high collar • Front zip with semi-lock slider • 2 front zip pockets • 2-compartment patch pockets on back • Zipper with reflective detail • Front media pocket with cable outlet • Detachable raglan sleeves • Reflective logo on front and back • Reflective print on sleeves • Reflective print on front • Reflective print on hem

MAIN FABRIC: 87% POLYESTER, 13% ELASTANE WITH A WINDSTOPPER® MEMBRANE, SHELL INSIDE: 100% POLYESTER, STRETCH FABRIC: 85% POLYAMIDE, 15% ELASTANE

MYTHOS 2.0 WS SO Light Vest



6000



9900



3500



0800

NEON

VWMYLM



WINDSTOPPER® Soft Shell	228 gram (Size L)	S - XXL
-------------------------	-------------------	---------

**Run easily. A lightweight WINDSTOPPER® Soft Shell vest is built for the ambitious runner and designed with a slim fit. Many reflective details guarantee visibility in low light conditions.**

Zip with semi-lock slider • Zip-underflap • Fleece-lined, close fit high collar • 2 front zip pockets • Zipper with reflective detail • Reflective print on shoulders • Reflective print on sides • Reflective logo on front and back

SHELL OUTSIDE: 100% POLYESTER WITH A WINDSTOPPER® MEMBRANE, SHELL INSIDE: 100% POLYESTER



## MYTHOS 2.0 WS SO Tights



9900

## TWSMYM



WINDSTOPPER® Soft Shell	288 gram (Size L)	S - XXL
-------------------------	-------------------	---------

**Maintain flexibility.** WINDSTOPPER® Soft Shell running tights, with a soft napped inner side and high stretchability at the hem and knee, provide optimum freedom of movement and a host of visibility details.

Highly functional material mix • Adjustable elastic waistband with flat cord • Zip pocket on back • Tight bottom leg to be closed by long zippers • Zipper with reflective detail • Reflective logo on front and back • Reflective print on sides • Reflective print on front

MAIN FABRIC: 92% POLYESTER, 8% ELASTANE WITH A WINDSTOPPER® MEMBRANE, SHELL INSIDE: 92% POLYESTER, 8% ELASTANE, STRETCH FABRIC: 85% POLYAMIDE, 15% ELASTANE

## MYTHOS 6.0 Shirt



NEW 4800

## SMYTHM



GORE® Selected Fabrics	84 gram (Size L)	S - XXL
------------------------	------------------	---------

**Very breathable running shirt, light and airy next to the skin with large mesh inserts.** Many reflectors for high visibility in poor light conditions.

Flat-lock seams • Flat-lock seams with reflective print • Mesh inserts for better ventilation • Reflective print on shoulders • Reflective print on sides • Reflective logo on front

ALL FABRICS: 100% POLYESTER



## MYTHOS 6.0 Singlet



NEW 4800

## IMYTHM



GORE® Selected Fabrics	62 gram (Size L)	S - XXL
------------------------	------------------	---------

**Competition-proven, extremely light and very breathable sleeveless running shirt, cool and airy next to the skin.** Many reflectors guarantee great visibility even in poor light conditions.

Mesh inserts for better ventilation • Flat-lock seams • Flat-lock seams with reflective print • Reflective print on shoulders • Reflective print on sides • Reflective logo on front

ALL FABRICS: 100% POLYESTER



## MYTHOS Tights short



9900

## TTMYTH



**NEW**

GORE® Selected Fabrics		S - XXL
------------------------	--	---------

**The tights enable ambitious runners to reach their true potential.** Extremely lightweight, they fit perfectly on the body for comfort on long runs. The technologically advanced textile design provides optimal moisture control.

Zip pocket on back • Adjustable elastic waistband with flat cord • Inseam length 23 cm / 9 inches • Reflective logo on side • Reflective print on sides

MAIN FABRIC: 91% POLYAMIDE, 9% ELASTANE



MYTHOS RACE Shorts



TMYTHR



GORE® Selected Fabrics		S - XXL
------------------------	--	---------

**Minimalist lightweight. Running shorts for the ambitious athlete with reflectors and a small zip pocket on the back. Great freedom of movement thanks to optimized cut and elastic material.**

- Inseam length 21 cm / 8 inches • Shifted seams for less chafing • Zip pocket on back • Adjustable elastic waistband with flat cord • Reflective print on sides • Reflective print on hem • Reflective logo on side

MAIN FABRIC: 86% POLYESTER, 14% ELASTANE

MYTHOS 4.0 Split Shorts



TMYTMS



GORE® Selected Fabrics		S - XXL
------------------------	--	---------

**Single color split shorts with reflex details for the ambitious runner. Optimum freedom of movement thanks to optimized cutlines, fit and the comfortable inner shorts.**

- Zip pocket on back • Integrated pre-shaped inner brief • Adjustable elastic waistband with flat cord • Reflective print on front and back • Reflective logo on front

MAIN FABRIC: 86% POLYESTER, 14% ELASTANE, INNER PANTS: 100% POLYAMIDE

MYTHOS 2.0 WS Gloves



GWSMYM

WINDSTOPPER® Product		6 - 11
----------------------	--	--------

**Soft and insulating WINDSTOPPER® running gloves. They boast a variety of visibility details and come with special fabric inserts on the index fingers and thumb built specifically for functionality with touch screens.**

- Special material to use smart phone on fingertip of thumb and pointer • Absorbent material on thumb and back of the hand for wiping away perspiration • Silicone-coated palm for better grip • Elastic wrist • Fleece lining • Long wrist-cuffs • Zip pocket on left inner cuff • Reflective tape on back of hand • Reflective logo

MAIN FABRIC: 92% POLYESTER, 8% ELASTANE WITH A WINDSTOPPER® MEMBRANE, SHELL INSIDE: 92% POLYESTER, 8% ELASTANE, LINING: 100% POLYESTER

## AIR | Men

For the passionate runner regularly participating in 10k runs or half marathons in most weather conditions. Enjoys both great styles and functionality. AIR is designed and engineered with high-tech best in class fabrics. Key features: stylish and functional design, contemporary colors, innovative strategic and great moisture management.

## AIR GT AS Half-Zip Jacket

## JGMAIR



6000



9900



NEW 1700

GORE-TEX® Active

S - XXL

**You can train in any weather: Perfect for cool, changeable or rainy conditions. GORE-TEX® Active jacket is water- and windproof, plus it is highly breathable. An innovative double zipper system offers a variety of venting possibilities.**

Pocket with cable outlet • Concealed front zip • Zip tags for easy opening • Zip-underflap • Velcro fastening for separate hood • Zip at forearm with mesh insert for easy changing and for ventilation • Ventilation in back • Hem width can be adjusted using just one hand thanks to cord stoppers and elastic drawstring • Reflective insert on back • Reflective logo on sleeve • Reflective logo on front

SHELL OUTSIDE: 100% POLYESTER WITH A GORE-TEX® MEMBRANE, SHELL INSIDE: 100% POLYESTER

## AIR GT AS Shorts

## TGMAIR



6000



9900

GORE-TEX® Active

S - XXL

**Train successfully even in the rain with GORE-TEX® Active shorts. Sweat is wicked quickly, but rain stays out. Combine with tights for guaranteed weather protection and warmth as well as freedom of movement and ideal climate control.**

Small inside key pocket on waistband • Adjustable elastic waistband with flat cord • Inseam length 34 cm / 13 inches • Ventilation in back • Reflective inserts on sides • Reflective logo on side • Large reflective logo on side

SHELL OUTSIDE: 100% POLYESTER WITH A GORE-TEX® MEMBRANE, SHELL INSIDE: 100% POLYESTER

## AIR WS Shirt long

## JWTAIR



9926



9960



9935

WINDSTOPPER® Product

S - XXL

**The next generation of our long-time bestseller for dedicated runners. Can be worn next-to-skin or with a temperature-appropriate base layer. Feels great on the skin while offering superb weather protection thanks to a soft WINDSTOPPER® fabric.**

Push-pull construction • Stretch inserts for optimum freedom of movement • Napoleon pocket with zip • Pocket with cable outlet • Elastic sleeve cuff with thumbhole • 2-way front zip • Zip-underflap and zip-port • Hem width can be adjusted by cordstopper and elastic drawstring • Reflective inserts on sleeves • Reflective insert on back • Reflective logo on front and back

MAIN FABRIC: 100% POLYESTER WITH A WINDSTOPPER® MEMBRANE, LINING: 95% POLYAMIDE, 5% ELASTANE  
STRETCH FABRIC: 85% POLYAMIDE, 15% ELASTANE



## AIR WS SO Shirt long



2691



6560



3599



NEW 2016

## SWSAIR



WINDSTOPPER® Soft Shell

S - XXL

The comfort of a shirt with the protection of a jacket! Lightweight, windproof, climate control. Thin WINDSTOPPER® Soft Shell with good stretch functions great in a wide temperature range. Focus on your run without the annoyance of changing layers.

Stretch inserts for optimum freedom of movement • Small, zipped pocket on back • Shifted seams for less chafing • Front zip • Zip-underflap • Zip tags for easy opening • Mesh inserts in front and back for ventilation • Sleeve hem with thumbhole • Reflective inserts on sleeves • Reflective insert on back • Reflective logo on front and back

MAIN FABRIC: 87% POLYESTER, 13% ELASTANE WITH A WINDSTOPPER® MEMBRANE, SHELL INSIDE: 100% POLYESTER  
STRETCH FABRIC: 91% POLYAMIDE, 9% ELASTANE

## AIR WS SO Pants



9900

9908  
NEON

## PWMAIR



WINDSTOPPER® Soft Shell

S - XXL

No need to compromise. You get function, performance and comfort in one. Technical cut combines the comfort of tights with the look of pants. WINDSTOPPER® Soft Shell ensures superior personal micro-climate management and protects in cool conditions.

Highly functional material mix • Zip pocket on back • Shifted seams for less chafing • Adjustable elastic waistband with flat cord • Vents at knees • Reflective insert on back • Reflective logo on front

MAIN FABRIC: 87% POLYESTER, 13% ELASTANE WITH A WINDSTOPPER® MEMBRANE, SHELL INSIDE: 87% POLYESTER, 13% ELASTANE,  
STRETCH FABRIC: 85% POLYAMIDE, 15% ELASTANE, MESH: 100% POLYESTER

## AIR WS Tights



9900

## TWTAIR



WINDSTOPPER® Product

S - XXL

Comfortable tights with great stretch that offer cold weather runners everything they need. WINDSTOPPER® technology protects reliably in changing conditions. Superior engineering promises comfort and great fit.

Push-pull construction • Stretch inserts for optimum freedom of movement • Adjustable elastic waistband with flat cord • Zip pocket on back • Reflective inserts on front and back • Reflective logo on side

MAIN FABRIC: 100% POLYESTER WITH A WINDSTOPPER® MEMBRANE, STRETCH FABRIC: 85% POLYAMIDE, 15% ELASTANE,  
LINING: 95% POLYAMIDE, 5% ELASTANE

## AIR Zip Shirt long



2624



NEW 1691



6560

9908  
NEON

3599

## SMZAIR



GORE® Selected Fabrics

S - XXL

A well-thought-out design in a long-sleeve shirt with mesh inserts and front half-zip for plenty of ventilation. Highly technical fabric promises superior moisture transport and climate control in any situation.

Push-pull construction • Short front zip • Zip tags for easy opening • Close fit collar • Mesh inserts for better ventilation • Sleeve hem with thumbhole • Reflective inserts on sleeves • Reflective inserts on hem • Reflective logo on front

MAIN FABRIC: 95% POLYAMIDE, 5% ELASTANE, MESH: 100% POLYESTER

## AIR Shirt long

## SSMAIR



GORE® Selected Fabrics

S - XXL

**Breathability, moisture management and comfort:** This highly technical long-sleeve shirt leaves nothing to be desired and is ready to be your go-to any time of year. Mesh inserts allow fresh air to circulate with every step you take.

Push-pull construction • Mesh inserts for better ventilation • Sleeve hem with thumbhole • Reflective inserts on sleeves • Reflective inserts on hem • Reflective logo on front

MAIN FABRIC: 95% POLYAMIDE, 5% ELASTANE, MESH: 100% POLYESTER



2624



9172

6560

9935

## AIR Zip Shirt

## SSZAIR



GORE® Selected Fabrics

S - XXL

**Multifunctional running shirt with a high collar and front half-zip.** Strategically placed mesh inserts allow air to circulate, providing optimal temperature management on the run.

Short front zip • Zip tags for easy opening • Close fit collar • Mesh inserts for better ventilation • Reflective inserts on sleeves • Reflective inserts on hem • Reflective logo on front

MAIN FABRIC: 86% POLYAMIDE, 14% ELASTANE, MESH: 100% POLYESTER



9126



6065

9935

NEW 2016

NEW 4872

NEW 0160

## AIR Shirt

## SMAIRS



GORE® Selected Fabrics

S - XXL

**Super lightweight, stylish T-shirt for year-round wear.** Strategically placed mesh inserts allow air to circulate, providing optimal temperature management on the run.

Mesh inserts for better ventilation • Reflective inserts on sleeves • Reflective inserts on hem • Reflective logo on front

MAIN FABRIC: 86% POLYAMIDE, 14% ELASTANE, MESH: 100% POLYESTER



2691



NEW 1691

9960

3599

NEW 4872

NEW 0199

## AIR Tank Top

## IMAIRT

**NEW**

GORE® Selected Fabrics

S - XXL

**The carefully selected mix of materials in this tank top provides maximum comfort for long-distance runners.** The mesh strips in the back and underarm areas provide ventilation and allow perspiration to escape freely during intense running sessions.

Mesh inserts for better ventilation • Reflective inserts on front and back • Reflective logo on front

MAIN FABRIC: 86% POLYAMIDE, 14% ELASTANE, MESH: 100% POLYESTER

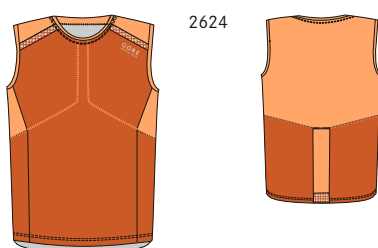

2624



1691

6560

0199

3599

4872

# AIR MEN

## AIR Tights 7/8



### TsMAIR



GORE® Selected Fabrics		S - XXL
------------------------	--	---------

**A new addition to our product line: Innovative 7/8 tights for the demanding runner. These tights perform at their best during seasonal transitions. The design ensures ventilation and optimal maintenance of your body temperature down to your calves.**

Push-pull construction • Zip pocket on back • Adjustable elastic waistband with flat cord • Mesh inserts in back for ventilation • Reflective inserts on front and back • Reflective logo on front

MAIN FABRIC: 85% POLYAMIDE, 15% ELASTANE, MESH: 80% POLYAMIDE, 20% ELASTANE

## AIR 2in1 Shorts



### TMAIRC



GORE® Selected Fabrics		S - XXL
------------------------	--	---------

**Performance and fit with function and style! Lightweight shorts offer plenty of freedom of movement for longer runs. Attached liner promises perfect fit and comfort. Outer pant has a relaxed look and lets fresh air circulate and moisture escape.**

Stretch material for more freedom of movement • Zip pocket on back • Fixed inner tights • Shifted seams for less chafing • Elastic, width-adjustable waistband with cord • Inseam length 23 cm / 9 inches • Partial mesh inserts for better ventilation • Reflective inserts on sides • Reflective logo on front

MAIN FABRIC: 86% POLYESTER, 14% ELASTANE, INNER PANTS: 80% POLYAMIDE, 20% ELASTANE

## AIR Shorts



### TMAIRS



**NEW**

GORE® Selected Fabrics		S - XXL
------------------------	--	---------

**These running shorts are designed for serious runners. Functional athletics materials and a mesh liner keep the body dry on long running sessions. The shorts provide optimal air circulation to keep moisture from building up.**

Highly functional material mix • Zip pocket on back • Mesh inner pants • Shifted seams for less chafing • Elastic, width-adjustable waistband with cord • Inseam length 6 cm / 2.5 inches • Partial mesh inserts for better ventilation • Reflective inserts on sides • Reflective logo on hem

MAIN FABRIC: 86% POLYESTER, 14% ELASTANE, MESH: 100% POLYESTER, INNER PANTS: 100% POLYAMIDE

## AIR GT Cap



### HGAIRC

GORE-TEX® Product		ONE
-------------------	--	-----

**Waterproof and very breathable cap made of GORE-TEX® membrane. Great for long runs no matter what the weather. Reflective touches on the sides increase visibility for runs in the dark. Adjustable back for a customized fit and better comfort.**

Adjustable width at back • Reflective inserts on sides • Reflective logo on forehead • Reflective logo on side

SHELL OUTSIDE: 100% POLYESTER WITH A GORE-TEX® MEMBRANE, SHELL INSIDE: 100% POLYESTER



## ESSENTIAL | Men

Essential running apparel for the fitness and recreational weekend runner (-1h) also running together with friends. ESSENTIAL offers a broad selection of running pieces. Designed and engineered with high-tech fabrics for diverse weather conditions. Key features: high quality garments, timeless design, good weight ratio, multi-functional essential pieces for running and loose comfortable fit.

### ESSENTIAL GT AS Jacket

#### JGMESS



9900



0800  
NEON



6000



3500

GORE-TEX® Active

S - XXL

Everything you need to keep on training no matter what the weather has to offer. A **waterproof, breathable, lightweight GORE-TEX® Active jacket** that you'll hardly know you have on.

Napoleon pocket with concealed zip • Pocket with cable outlet • Front zip with semi-lock slider • Zip-underflap and zip-port • Velcro fastening for separate hood • Hem width can be adjusted by cordstopper and elastic drawstring • Reflective print on sleeves • Reflective logo on front and back

SHELL OUTSIDE: 100% POLYESTER WITH A GORE-TEX® MEMBRANE, SHELL INSIDE: 100% POLYESTER

### ESSENTIAL WS AS Partial Jacket

#### JWESNP



NEW 4800



9900



0899  
NEON



3500



6000

WINDSTOPPER® Active Shell

289 gram (Size L)

S - XXL

**Multifunctional WINDSTOPPER® Active Shell jacket with two zipped front pockets for allyear wear. Keeps runners warm but not too warm, thanks to the long cut and underarm ventilation.**

2 front zip pockets • Zip with semi-lock slider • Zip-underflap • Elastic sleeve cuff • High, ergonomically shaped, fleece-trimmed collar • Ventilation inserts under arms • Hem width adjustable by easy-to-use covered cord stoppers and elastic draw-cord • Reflective print on sleeves • Reflective logo on front and back

MAIN FABRIC: 100% POLYESTER WITH A WINDSTOPPER® MEMBRANE, SHELL INSIDE: 100% POLYESTER, STRETCH FABRIC: 86% POLYESTER, 14% ELASTANE

### ESSENTIAL WS AS Zip-Off Jacket

#### JWESSO



9900



6000



0800  
NEON



3500

WINDSTOPPER® Active Shell

338 gram (Size L)

S - XXL

**Longing for versatility? This comfort fit running jacket with detachable arms is perfect for beginners and hobby runners who prefer to take it at a more relaxed pace.**

Extremely light mesh lining • 2 covered zip pockets for stowing sleeves • Adjustable hood (width and field of vision) • Zip-off hood • Front zip with semi-lock slider • Zip-underflap and zip-port • Detachable sleeves • Adjustable cuff • High, ergonomically shaped, fleece-trimmed collar • Ventilation in front and back • Reflective print on side • Reflective logo on front and back

MAIN FABRIC: 100% POLYESTER WITH A WINDSTOPPER® MEMBRANE, LINING: 100% POLYESTER

# ESSENTIAL MEN

## ESSENTIAL WS AS Vest



9900



6000



0800  
NEON

### VWESSE



WINDSTOPPER® Active Shell

164 gram (Size L)

S - XXL

**Versatility and comfort.** Windproof running vest with a comfortable fit. Not extreme, but includes every running detail a recreational runner needs.

Mesh lining • 2 front zip pockets • Front zip with semi-lock slider • Zip-underlap and zip-port • Hem width can be adjusted using just one hand thanks to cord stoppers in pockets • Reflective print on back • Reflective logo on front and back • Reflective piping in front

MAIN FABRIC: 100% POLYESTER WITH A WINDSTOPPER® MEMBRANE, LINING: 100% POLYESTER

## ESSENTIAL WS AS Pants



9900



### TWESSM



WINDSTOPPER® Active Shell

250 gram (Size L)

S - XXL

**Powerful wind protection:** these windproof pants are ideal for all runners who prefer more casual, comfortable wear instead of narrow-fitting tights.

Extremely light mesh lining • Zip pocket on back • Side zip pocket • Elastic, width-adjustable waistband with cord • Pre-shaped knees • Reflective logo on front • Reflective piping at back of legs

MAIN FABRIC: 100% POLYESTER WITH A WINDSTOPPER® MEMBRANE, LINING: 100% POLYESTER

## ESSENTIAL Hoody

NEW 4872



9908  
NEON



6065

### SHESSE



GORE® Selected Fabrics

381 gram (Size L)

S - XXL

**Hoody with function.** Comfortable hoody sweatshirt with insulating fabric and functional details. Thumbhole for extra hand protection, media pocket and hood attachment. A favorite piece for running.

Thermo-stretch functional fabric • Partial mesh lining • Flat-lock seams • 2 front pockets • Small key pocket inside right front pocket • Wear-resistant elastic binding on sleeve hem • Zip with semi-lock slider • Zip-underlap • Reflective logo on front • Flat-lock seams with reflective print

MAIN FABRIC: 84% POLYAMIDE, 16% ELASTANE, LINING: 100% POLYESTER

## ESSENTIAL Zip Shirt long

NEW 4800



NEW 1700



9908  
NEON



NEW 3599



6065

### SSMESS



GORE® Selected Fabrics

S - XXL

**Breathable long-sleeve shirt for seasonal transitions.** Ventilating inserts and a front half-zip ensure a high degree of comfort.

Flat-lock seams • Close fit collar • Reflective logo on front • Flat-lock seams with reflective print • Zip with semi-lock slider • Zip-underlap and zip-port

MAIN FABRIC: 91% POLYAMIDE, 9% ELASTANE

## ESSENTIAL Shirt

### SESSEH



GORE® Selected Fabrics	82 gram (Size L)	S - XXL
------------------------	------------------	---------

**Versatile, classic running-shirt with comfortable fit. Running specific details and quick drying fabric.**

Concealed back zip pocket • Pocket with cable outlet • Mesh inserts for ventilation under arms and at nape • Contrast flat-lock seams • Flat-lock seams with reflective print • Shifted seams for less chafing • Reflective logo on front

MAIN FABRIC: 100% POLYESTER, MESH: 100% POLYESTER

## ESSENTIAL Tights

### TSMESH



GORE® Selected Fabrics		S - XXL
------------------------	--	---------

**Ideal tights for the entry-level runner for seasonal changes in weather. Fun on the run and performance guaranteed even on cooler days.**

Zip pocket on back • Contrast flat-lock seams • Zip with semi-lock slider • Adjustable elastic waistband with flat cord • Mesh insert in knee bend for optimum ventilation • Reflective print on back • Reflective logo on side • Zip-underflap

MAIN FABRIC: 91% POLYAMIDE, 9% ELASTANE, MESH: 80% POLYAMIDE, 20% ELASTANE

## ESSENTIAL Tights 3/4

### TESSNT



GORE® Selected Fabrics	160 gram (Size L)	S - XXL
------------------------	-------------------	---------

**Mesh Tights: these 3/4 tights have mesh inserts for better ventilation and shifted seams to avoid chafing. Performance gear for the ambitious runner.**

Zip pocket on back • Flat-lock seams • Shifted seams for less chafing • Adjustable elastic waistband with flat cord • Inseam length 48 cm / 19 inches • Partial mesh inserts for better ventilation • Reflective piping on sides • Reflective logo on side

MAIN FABRIC: 91% POLYAMIDE, 9% ELASTANE

## ESSENTIAL Tights short

### TESSTS



GORE® Selected Fabrics	120 gram (Size L)	S - XXL
------------------------	-------------------	---------

**Anatomically shaped: these running tights have shifted seams to avoid chafing.**

Zip pocket on back • Flat-lock seams • Adjustable elastic waistband with flat cord • Inseam length 28 cm / 11 inches • Reflective logo on hem

MAIN FABRIC: 91% POLYAMIDE, 9% ELASTANE



ESSENTIAL MEN

ESSENTIAL 2.0 Baggy Shorts



TESSBM



GORE® Selected Fabrics	210 gram (Size L)	S - XXL
------------------------	-------------------	---------

**Wide and comfortable: not all men like tights for running. These comfortable baggy shorts don't chafe, have a cool cut and look good at the beach.**

Shifted seams for less chafing • Small key pocket in back • Fixed inner tights • Adjustable elastic waistband with flat cord • Reflective print on back • Reflective logo on front

OUTER PANTS: 86% POLYESTER, 14% ELASTANE, INNER PANTS: 100% POLYAMIDE

SHIELD 2.0 GT Hood



HGSHIE

GORE-TEX® Product	48 gram	ONE
-------------------	---------	-----

**Intelligent solution: this optional hood can be attached to most jackets. It offers protection when you need it. Great shape that doesn't limit your movements.**

Zip pocket on back • Flat-lock seams • Shifted seams for less chafing • Adjustable elastic waistband with flat cord • Inseam length 48 cm / 19 inches • Partial mesh inserts for better ventilation • Reflective piping on sides • Reflective logo on side

SHELL OUTSIDE: 100% POLYAMIDE WITH A GORE-TEX® MEMBRANE, SHELL INSIDE: 100% POLYESTER

ESSENTIAL WS Arm Warmers



AWXRUN

WINDSTOPPER® Product	64 gram (Size L)	S - XL
----------------------	------------------	--------

**Flexible arm warmth. Essential arm warmers for endurance athletes who run in changing weather conditions. Keep your arms warm and dry with water resistant and completely windproof WINDSTOPPER® fabric. Lightweight and easy to stow.**

Highly functional material mix • Flat-lock seams • Gripper elastic on top edge • Pre-shaped elbows • Elastic sleeve cuff • Reflective logo on front • Reflective logo on side

MAIN FABRIC: 92% POLYESTER, 8% ELASTANE WITH A WINDSTOPPER® MEMBRANE, SHELL INSIDE: 92% POLYESTER, 8% ELASTANE CUFF: 85% POLYAMIDE, 15% ELASTANE

ESSENTIAL Arm Warmers



AESSEW

NEW

GORE® Selected Fabrics		S - XL
------------------------	--	--------

**Non-slip bands on the upper arm ensure a perfect fit and don't slip down. The flat seams provide greater comfort, even in changing weather conditions. These arm warmers feature breathable materials and protect serious runners from the sun and cold.**

Flat-lock seams • Pre-shaped elbows • Gripper elastic on top edge • Reflective transfer print to mark right and left • Reflective logo on side

MAIN FABRIC: 91% POLYAMIDE, 9% ELASTANE

## ESSENTIAL Beany



9900

## HESSET

GORE® Selected Fabrics	42 gram	ONE
------------------------	---------	-----

**Perfection: a running hat is indispensable in cold weather. This hat dries quickly, doesn't itch and isn't too warm.**

Thermo-stretch functional fabric • Flat-lock seams • Reflective logo on front • Reflective piping on back

MAIN FABRIC: 84% POLYAMIDE, 16% ELASTANE, LINING: 100% POLYESTER

## RUNNING Cap



0100

## HCAPPS

GORE® Selected Fabrics	60 gram	ONE
------------------------	---------	-----

**Light add-on: this cap protects against the sun but still offers maximum ventilation on warm days. No sweat will run into your eyes thanks to the sweatband.**

Terry cloth band inside • Mesh inserts for better ventilation • Back velcro width adjustment • Reflective piping on the peak and side

MAIN FABRIC: 88% POLYESTER, 12% ELASTANE, MESH: 100% POLYESTER, INSERT: 92% POLYAMIDE, 8% ELASTANE

## VISOR Cap



0100

## HVISON

GORE® Selected Fabrics		ONE
------------------------	--	-----

**Stay cool: the visor offers protection against bright sunlight. No full cap needed for hot and bright days.**

Back velcro width adjustment • Terry cloth band inside • Reflective logo on forehead

MAIN FABRIC: 88% POLYESTER, 12% ELASTANE, INSERT: 92% POLYAMIDE, 8% ELASTANE

## ESSENTIAL Socks



9900

## FEESSSE

GORE® Selected Fabrics	34 gram (Size 41 - 43)	35 - 46
------------------------	------------------------	---------

**Extra support: these socks are made for running with extra padding, anti-friction seams and wicking fabric.**

Anti-stress cuff in Lycra® • Elastic insert at instep minimizes pressure from shoelaces • Main structure made with light mesh for comfort • Foot arch with anti-twist elastic band • Super-flat zero-friction seam double-looped inside and outside • Left and right anatomical structure • Light, anatomical multi-contact padding support with ventilation zones under the foot

90% POLYAMIDE, 10% ELASTANE



0100



**NEW 6000**

ESSENTIAL Light Socks



ESSENTIAL Tech Socks



FESSLI

GORE® Selected Fabrics	27 gram (Size 41 - 43)	35 - 46
------------------------	------------------------	---------

Thin, breathable and lightweight running socks.

Main structure made with light mesh for comfort • 2-way elastic mesh with alternating stitches knitting for best perspiration and perfect fit • Foot arch with anti-twist elastic band • Left and right anatomical structure • Very comfortably shaped toe with anti-friction seam looped outside • Ventilation zone under the toes

80% POLYAMIDE, 20% ELASTANE

FESSTE

GORE® Selected Fabrics	48 gram (Size 41 - 43)	35 - 46
------------------------	------------------------	---------

Endurance socks. Perfectly optimized low-cut socks for ultra trail runners. Maximum protection in tough shoes for ankle and achilles' tendon.

Anti-stress cuff in Lycra® • Whole elastic structure in Tactel® + Lycra® light mesh for maximum foot comfort and perfect fit • Super-flat zero-friction seam double-looped inside and outside • Light, anatomical multi-contact padding support • Left and right anatomical structure with padding • Ventilation zone under the toes and longitudinal channels along the foot

80% POLYAMIDE, 20% ELASTANE



## MYTHOS LADY | Women

Function is the focus for the minimalist MYTHOS LADY line. Reduced down to the basics, it meets the high demands of goal-oriented runners. Extremely lightweight and durable, this functional clothing is uncompromising when it comes to tackling the challenges of running. The MYTHOS LADY line from GORE RUNNING WEAR® is designed for training and competition during any weather.

## MYTHOS LADY 2.0 WS SO Jacket



8600



9900

## JWSMYL



WINDSTOPPER® Soft Shell	410 gram (Size 38)	34 - 44
-------------------------	--------------------	---------

**Best seller with top features. Versatile and lightweight WINDSTOPPER® Soft Shell jacket is designed with a special double-collar and cuff construction to protect against cold-gaps. Boasts a variety of all around visibility details.**

Fleece-lined, close fit high collar • Front zip with semi-lock slider • 2 front zip pockets • Ventilation in back • Hem width can be adjusted using just one hand thanks to cord stoppers in pockets • Reflective logo on front and back • Reflective print on sides • Reflective print on sleeves • Elastic sleeve cuff with thumbhole • Pocket with cable outlet

SHELL OUTSIDE: 100% POLYESTER WITH A WINDSTOPPER® MEMBRANE, SHELL INSIDE: 100% POLYESTER

## MYTHOS LADY 2.0 WS SO Light Vest



NEW 4600



9100



5100



9900

## VWMYLL



WINDSTOPPER® Soft Shell	214 gram (Size 38)	34 - 44
-------------------------	--------------------	---------

**Lightweight and warm. This WINDSTOPPER® Soft Shell vest is designed with a slim fit for the female ambitious runner. Boasts a variety of reflective details to guarantee good visibility in poor light conditions.**

Fleece-lined, close fit high collar • Front zip with semi-lock slider • 2 front zip pockets • Hem width can be adjusted using just one hand thanks to cord stoppers in pockets • Reflective logo on front and back • Reflective print on sides • Pocket with cable outlet

SHELL OUTSIDE: 100% POLYESTER WITH A WINDSTOPPER® MEMBRANE, SHELL INSIDE: 100% POLYESTER

## MYTHOS LADY 2.0 WS SO Tights



9900

## TWSMYL



WINDSTOPPER® Soft Shell	258 gram (Size 38)	34 - 44
-------------------------	--------------------	---------

**Award winner. WINDSTOPPER® Soft Shell running tight with a soft napped inner side. High stretchability on hem and knee for optimum freedom of movement. Boasts a variety of visibility details.**

Highly functional material mix • Flat-lock seams • Gripper elastic on bottom hem • Zip pocket on back • Adjustable elastic waistband with flat cord • Zipper with semi-lock slider and reflective piping on lateral hem • Reflective logo on side • Reflective logo on back • Reflective print on sides

MAIN FABRIC: 92% POLYESTER, 8% ELASTANE WITH A WINDSTOPPER® MEMBRANE, SHELL INSIDE: 92% POLYESTER, 8% ELASTANE, INSERT: 85% POLYAMIDE, 15% ELASTANE

# MYTHOS LADY WOMEN

## MYTHOS LADY WS AS Light Jacket

JWAMYL



NEW



8600



WINDSTOPPER® Active Shell

34 - 44

This running jacket folds up small for easy transport. The WINDSTOPPER® Active Shell provides optimal protection against the wind and cold. Fewer and flat seams prevent rubbing on the skin for improved comfort during intense running sessions.

Pre-shaped elbows • Elastic sleeve cuff • 2 front zip pockets • Front zip with semi-lock slider • Zip-underflap and zip-port • Hem width can be adjusted by cordstopper and elastic drawstring • Reflective logo on front and back • Reflective print on sides • Reflective print on sleeves

MAIN FABRIC: 100% POLYAMIDE WITH A WINDSTOPPER® MEMBRANE



1300



6500

## MYTHOS LADY Shirt

SMYTHL



NEW

GORE® Selected Fabrics

34 - 44

Made for performance, this shirt is crafted for ambitious runners. The lightweight material helps keeping moisture away from the body. The reduced number of seams increases comfort and provides a perfect fit on challenging runs.

Reflective print on sides • Reflective logo on sleeve

MAIN FABRIC: 100% POLYESTER

6546

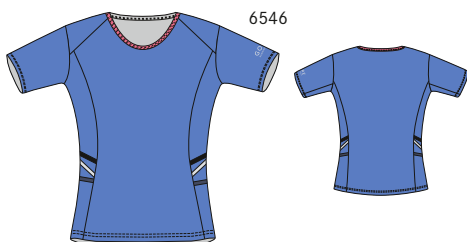

1300



1600



5100



0100

## MYTHOS LADY Singlet

ILMYTH



NEW

GORE® Selected Fabrics

34 - 44

Ideal for demanding runners: this sleeveless shirt allows for a maximum range of motion thanks to fewer seams and a racer back cut. The lightweight, opaque material increases comfort by transferring moisture away from the body.

Racerback for optimum freedom of movement • Reflective print on sides • Reflective logo on front

MAIN FABRIC: 100% POLYESTER

6546



1300



1600



5100

## MYTHOS LADY Tights 3/4

TLMYTD



NEW

GORE® Selected Fabrics

34 - 44

These lightweight, 3/4-length running tights are perfect for runners who value performance. The wide waistband keeps the tights from sliding down and prevents from cutting into the skin. Soft materials in the knee allow for effortless movement.

Highly functional material mix • Zip pocket on back • Broad waistband for increased comfort • Inseam length 45 cm / 18 inches • Reflective print on side • Reflective logo on side

MAIN FABRIC: 80% POLYAMIDE, 20% ELASTANE

9100



9900



6000

## MYTHOS LADY 2in1 Shorts

TLMYTS



NEW

GORE® Selected Fabrics

34 - 44

**These shorts feature built-in tights for runners who demand comfort and performance. Mesh strips ensure proper ventilation. The inner tight fits like a second skin, allowing for unhindered motion. There's a handy pocket on the left leg.**

Stretch material for more freedom of movement • Highly functional material mix • Zip pocket on back • Fixed inner tights • 2 side pockets • Shifted seams for less chafing • Broad waistband for increased comfort • Inseam length 8 cm / 3.1 inches • Partial mesh inserts for better ventilation • Reflective print on sides • Reflective logo on hem

MAIN FABRIC: 86% POLYESTER, 14% ELASTANE, MESH: 100% POLYESTER, INNER PANTS: 80% POLYAMIDE, 20% ELASTANE

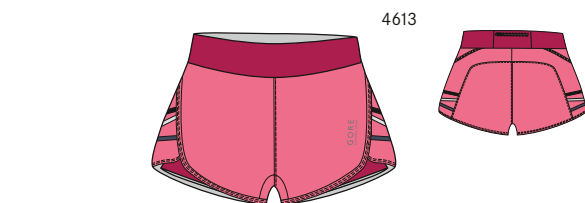

## MYTHOS LADY WS Beany

HWSMYL

WINDSTOPPER® Product

ONE

**Versatile warmth. Warm running beany with opening for the pony tail. Can also be worn as a headband. WINDSTOPPER® protection on forehead, ears and neck. Boasts many visibility details.**

Highly functional material mix • Usable as a beanie or headband • Beanie with ponytail-opening • Reflective print on sides • Reflective logo on front and back

TOP: 95% POLYAMIDE, 5% ELASTANE, HEADBAND: 100% POLYESTER WITH A WINDSTOPPER® MEMBRANE, SHELL INSIDE: 100% POLYESTER



## MYTHOS LADY WS Gloves

GWSMYL

WINDSTOPPER® Product

5 - 8

**Soft and insulating WINDSTOPPER® running gloves. They boast a variety of visibility details and come with special fabric inserts on the index fingers and thumb built specifically for functionality with touch screens.**

Special material to use smart phone on fingertip of thumb and pointer • Absorbent material on thumb and back of the hand for wiping away perspiration • Silicone-coated palm for better grip • Elastic wrist • Fleece lining • Long wrist-cuffs • Zip pocket on left inner cuff • Reflective tape on back of hand • Reflective logo

MAIN FABRIC: 92% POLYESTER, 8% ELASTANE WITH A WINDSTOPPER® MEMBRANE, SHELL INSIDE: 92% POLYESTER, 8% ELASTANE, LINING: 100% POLYESTER



## AIR LADY | Women

For the devoted female road runner who runs regularly and still wants to look fashionable. May participate in running events – 10k runs or half marathons. AIR LADY is specifically designed and engineered with best-in-class fabrics with feminine cut lines. Key features: modern trend oriented styles, signature details, functional features, soft and slim cut.

### AIR LADY GT AS Jacket



NEW 3232



1300



2400

### JGLAIR



GORE-TEX® Active

34 - 44

Rain jacket with a tight-fitting hood for ambitious runners who like to train even in bad weather. The feminine, slightly longer cut together with the GORE-TEX® Active fabric offers superior breathability and optimized freedom of movement.

Close-fitting hood • Inner pocket secure key attachment • 2-way front zip • Zip-port • Adjustable cuff • Reflective piping on front, back and side • Reflective logo on front and back • Hem width can be adjusted by cordstopper and elastic drawstring

SHELL OUTSIDE: 100% POLYESTER WITH A GORE-TEX® MEMBRANE, SHELL INSIDE: 100% POLYESTER

### AIR LADY WS SO Shirt long



NEW 5100



9900



2600



1300

### SWLAIR



WINDSTOPPER® Soft Shell

34 - 44

Feminine cut combined with function. The WINDSTOPPER® Soft Shell fabric provides optimal running comfort. Many details make this totally windproof jersey an absolute favorite piece of gear.

Zip pocket on back • Front zip pocket • Wear-resistant elastic binding on sleeve hem • Cuffs can be turned down and used as mittens • Reflective logo on sleeve • Ventilation in back • Reflective piping on front, back and side

MAIN FABRIC: 87% POLYESTER, 13% ELASTANE WITH A WINDSTOPPER® MEMBRANE, SHELL INSIDE: 100% POLYESTER

### AIR LADY WS AS Jacket



NEW 3299



2632



1399

### JWDAIR



WINDSTOPPER® Active Shell

34 - 44

Feminine and slightly longer cut, a high collar and ventilation on the back are making this jacket a must-have for changing weather. The lightweight WINDSTOPPER® Active Shell fabric provides wind protection. Two zipped pockets add ample storage.

2 front pockets with concealed zip • Inner pocket secure key attachment • 2-way front zip • Zip-port • Fleece-lined, close fit high collar • Side ventilation openings • Reflective piping on front, back and side • Reflective print on sleeves • Hem width can be adjusted by cordstopper and elastic drawstring • Elastic sleeve cuff with thumbhole

SHELL OUTSIDE: 100% POLYESTER WITH A WINDSTOPPER® MEMBRANE, 100% POLYESTER



## AIR LADY WS AS Vest



NEW 6500



9900

## VWDAIR



WINDSTOPPER® Active Shell

34 - 44

**Windproof, feminine vest made out of lightweight WINDSTOPPER® Active Shell fabric. With a high collar, slightly longer cut, ventilation-openings and two pockets it is an ideal complement for training on cooler days.**

2 front pockets with concealed zip • Inner pocket secure key attachment • Fleece-lined, close fit high collar • Zip-port • Side ventilation openings • Reflective piping on front, back and side • Reflective logo on shoulder • Hem width can be adjusted by cordstopper and elastic drawstring • Reflective logo on back • 2-way front zip

SHELL OUTSIDE: 100% POLYESTER WITH A WINDSTOPPER® MEMBRANE, SHELL INSIDE: 100% POLYESTER

## AIR LADY Zip Shirt long



NEW 3299



2426



NEW 4613

## SLAIRZ



GORE® Selected Fabrics

34 - 44

**Perfect for changing seasons. This versatile long sleeve shirt for ambitious runners provides ideal running comfort even on cooler days thanks to the integrated fold out hand warmers and a high collar and a small pocket on the upper sleeve.**

Sleeve-pocket with cable-outlet • Collar with mesh ventilation • Close fit collar • Front zip with semi-lock slider • Wear-resistant elastic binding on sleeve hem • Cuffs can be turned down and used as mittens • Mesh inserts for better ventilation • Reflective logo on sleeve • Reflective print on sleeves

MAIN FABRIC: 91% POLYAMIDE, 9% ELASTANE, MESH: 100% POLYESTER

## AIR LADY Shirt long



NEW 6500



9900



2400



NEW 4613

## SAIRLL



GORE® Selected Fabrics

34 - 44

**Lightweight long sleeves shirt made from soft functional material. An elegant collar solution and ventilation inserts in the back are combined with a clean and functional design.**

Zip pocket on back • Sleeve hem with thumbhole • Mesh inserts for better ventilation • Reflective print on back • Reflective logo on collar

MAIN FABRIC: 86% POLYAMIDE, 14% ELASTANE, MESH: 100% POLYESTER

## AIR LADY Shirt



NEW 6551



2600



NEW 0100



NEW 4613



1300

## SAIRLD



GORE® Selected Fabrics

34 - 44

**Slim fit running shirt. The elegant collar, ventilation inserts and a soft, elastic fabric are perfectly combined with various functional details.**

Zip pocket on back • Flat-lock seams • Mesh inserts for better ventilation • Reflective print on back • Reflective logo on sleeve

MAIN FABRIC: 86% POLYAMIDE, 14% ELASTANE, MESH: 100% POLYESTER

AIR LADY WOMEN

AIR LADY PRINT Shirt



5100



3200

AIR LADY PRINT Singlet



5100



3200

AIR LADY Singlet



NEW 6500



NEW 9900



1300



NEW 2600

AIR LADY Tank Top



NEW 6500



2426



NEW 4613



NEW 0132

SLAIRP



NEW

GORE® Selected Fabrics		34 - 44
------------------------	--	---------

This print running shirt features a narrow cut and elegant collar. Ample ventilation strips and super soft, elastic materials ensure comfort on long runs. A rear pocket offers convenient storage, while high-visibility elements provide added safety.

Zip pocket on back • Flat-lock seams • Mesh inserts for better ventilation • Reflective print on back • Reflective logo on sleeve

MAIN FABRIC: 86% POLYAMIDE, 14% ELASTANE, MESH: 100% POLYESTER

ILAIRP



NEW

GORE® Selected Fabrics		34 - 44
------------------------	--	---------

This sleeveless print athletic shirt is ideal for dedicated runners. The soft material makes it extremely comfortable to wear, and the large mesh strips ensure optimal ventilation. A pocket on the backside provides handy storage space.

Back pocket • Flat-lock seams • Mesh inserts for better ventilation • Reflective print on back • Reflective logo on front

MAIN FABRIC: 86% POLYAMIDE, 14% ELASTANE, MESH: 94% POLYAMIDE, 6% ELASTANE

ILAIRL



GORE® Selected Fabrics		34 - 44
------------------------	--	---------

Sporty running singlet for ambitious runners. Thanks to its soft material it is very comfortable next to the skin. Large mesh inserts and a small back pocket complete the singlet.

Back pocket • Flat-lock seams • Mesh inserts for better ventilation • Reflective print on back • Reflective logo on front

MAIN FABRIC: 86% POLYAMIDE, 14% ELASTANE, MESH: 94% POLYAMIDE, 6% ELASTANE

ITAIRD



GORE® Selected Fabrics		34 - 44
------------------------	--	---------

Feminine cut tank top with a slightly longer tail. The built-in bra provides comfortable support and a perfect fit. The elaborate layering look and a minimized number of seams provide a loose but still body-shaping silhouette.

Back pocket • Integrated support bra with wide and soft rubber elastic • Flat-lock seams • Mesh inserts for better ventilation • Reflective print on back • Reflective logo on side

MAIN FABRIC: 86% POLYAMIDE, 14% ELASTANE, MESH -1: 100% POLYESTER, MESH -2: 94% POLYAMIDE, 6% ELASTANE

## AIR LADY Crop Top



NEW 6551



## ILAIRC



GORE® Selected Fabrics

34 - 44

**Sporty and feminine crop top for ambitious runners. The inherently stable straps and wide waistband provide optimum fit along with unrestricted freedom of movement and ventilation.**

Mesh inserts for better ventilation • Elastic hem • Padded straps • Reflective logo on back

MAIN FABRIC: 91% POLYAMIDE, 9% ELASTANE, MESH: 94% POLYAMIDE, 6% ELASTANE



9932



1399

## AIR LADY Tights



9989



NEW 3200

## TLAIRZ



GORE® Selected Fabrics

34 - 44

**Lightweight running long tights for ambitious runners. A wide comfort waistband and ventilation inserts in the back of the knees provide best running comfort. Pockets and reflective details complete these tights.**

Zip pocket on back • Front pocket • Flat-lock seams • Zip with semi-lock slider • Elastic hemline • Reflective print on side • Reflective logo on calf

MAIN FABRIC: 91% POLYAMIDE, 9% ELASTANE

## AIR LADY Tights 3/4



9989



NEW 3200

## TLAIRD



GORE® Selected Fabrics

34 - 44

**Favorite piece. Feminine 3/4-running tights with extra wide waistband to avoid pressure points at the stomach for highest comfort. Several functional details complete these tights.**

Concealed front zip pocket • Flat-lock seams • Inseam length 48 cm / 19 inches • Reflective print on hem • Mesh inserts for better ventilation • Reflective logo on front

MAIN FABRIC: 91% POLYAMIDE, 9% ELASTANE, INSERT: 78% POLYAMIDE, 22% ELASTANE

## AIR LADY Tights short



NEW 3299



## TLAIRT



GORE® Selected Fabrics

34 - 44

**Short running tights with a wide waistband. A zipped back pocket and reflectors complete these running tights.**

Zip pocket on back • Flat-lock seams • Inseam length 15 cm / 6 inches • Reflective logo on side • Reflective print at hem • Mesh inserts for better ventilation

MAIN FABRIC: 91% POLYAMIDE, 9% ELASTANE, MESH: 94% POLYAMIDE, 6% ELASTANE



9900



1300

AIR LADY WOMEN

AIR LADY Shorts



NEW 9932



NEW 1346



NEW 3226



NEW 6551

AIR LADY Skirt



NEW 6551



9900



1300

TLAIRS



GORE® Selected Fabrics		34 - 44
------------------------	--	---------

Lightweight running shorts with a feminine layered look for ambitious runners. These shorts combine airiness and freedom of movement through a comfortably wide waistband.

Zip pocket on back • Thin and soft fabric • Broad waistband for increased comfort • Mesh inner pants • Side mesh inserts for ventilation • Reflective logo on side

MAIN FABRIC: 86% POLYESTER, 14% ELASTANE, STRETCH FABRIC: 91% POLYAMIDE, 9% ELASTANE, INNER PANTS: 100% POLYAMIDE

TAIRSK



GORE® Selected Fabrics		34 - 44
------------------------	--	---------

Running skirt made of lightweight and soft functional material with an extra wide waistband. Worn together with short tights or 3/4-tights this skirt can be used in various temperature ranges.

Zip pocket on back • Broad waistband for increased comfort • Mesh insert in back for optimum ventilation • Reflective logo on front • Reflective print on back

MAIN FABRIC: 91% POLYAMIDE, 9% ELASTANE, MESH: 100% POLYESTER



## SUNLIGHT LADY | Women

Developed for women by women, this line combines functional sports clothing with an assertive design. SUNLIGHT LADY stands for soft materials, extreme comfort, freedom of movement, feminine cuts, and selected functional textiles. Innovative WINDSTOPPER® and GORE-TEX® technologies help regulate body temperature, keep skin dry, and protect against wind and cold. SUNLIGHT LADY products are also ideal for fitness training and yoga thanks to fresh colors and unconventional design.

## SUNLIGHT LADY WS SO Shirt long

SWSSUN



NEW



6500

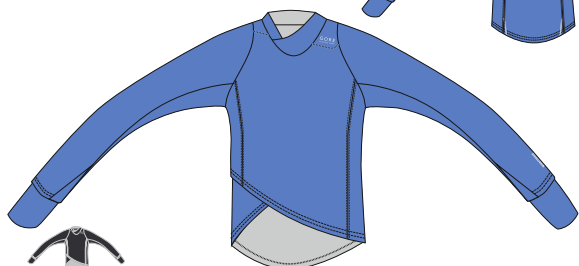

3200

WINDSTOPPER® Soft Shell

34 - 44

Windy days are no problem thanks to the WINDSTOPPER® Soft Shell material in this long-sleeved shirt. Wide armbands provide additional comfort. The asymmetrical cut of the collar allows you to quickly and easily put on and take off the shirt.

Stretchable collar for easy on and off • Elastic sleeve cuff with thumbhole • Reflective logo on shoulder • Flat-lock seams with reflective print • Reflective logo on sleeve

MAIN FABRIC: 100% POLYESTER WITH A WINDSTOPPER® MEMBRANE, SHELL INSIDE: 100% POLYESTER

## SUNLIGHT LADY Shirt

SSLSUN



NEW

GORE® Selected Fabrics

34 - 44



1346



3200



6551

With a minimalist design and thin, soft materials, this running shirt is a favourite for athletes. Flat seams ensure that it doesn't rub the skin. Made with comfort in mind, this high-performance apparel is also ideal for workouts and yoga.

Thin and soft fabric • Shifted seams for less chafing • Reflective logo on shoulder • Flat-lock seams with reflective print

MAIN FABRIC: 42% POLYAMIDE, 42% POLYESTER, 16% ELASTANE, INSERT: 86% POLYAMIDE, 14% ELASTANE

## SUNLIGHT LADY Top

ITSUNL



NEW

GORE® Selected Fabrics

34 - 44



6551



1346



3200

This top is made for comfort. The narrow back allows for a full range of motion, and the flat seams ensure that the garment won't rub the skin. A practical pocket on the inside keeps things handy.

Thin and soft fabric • Racerback for optimum freedom of movement • Front pocket • Reflective logo on shoulder • Flat-lock seams with reflective print

MAIN FABRIC: 42% POLYAMIDE, 42% POLYESTER, 16% ELASTANE, SIDE PANEL: 86% POLYAMIDE, 14% ELASTANE

# SUNLIGHT LADY WOMEN

## SUNLIGHT LADY PRINT Top



0113



0151

ITPSUN



**NEW**

GORE® Selected Fabrics

34 - 44

**This simple print top is crafted for supreme comfort. The flat seams ensure that this top doesn't rub the skin during a run, and the narrow back allows for unhindered motion. It also features a handy pocket on the inside.**

Thin and soft fabric • Racerback for optimum freedom of movement • Front pocket • Reflective logo on shoulder • Flat-lock seams with reflective print

MAIN FABRIC: 86% POLYESTER, 14% ELASTANE, SIDE PANEL: 86% POLYAMIDE, 14% ELASTANE

## SUNLIGHT LADY Tights 7/8



3213



9965



9932

TSASUN



**NEW**

GORE® Selected Fabrics

34 - 44

**Runs are comfortable with these 7/8 running tights. The elastic materials enable unhindered movement. The soft waistband and flat seams prevent the tights from cutting into or rubbing the skin. These tights are also ideal for yoga and workouts.**

Stretch material for more freedom of movement • Comfortable elastic waistband • Front pocket • Inseam length 63 cm / 25 inches • Reflective logo on front • Flat-lock seams with reflective print

MAIN FABRIC: 91% POLYAMIDE, 9% ELASTANE, FAVOLA: 42% POLYAMIDE, 42% POLYESTER, 16% ELASTANE

## SUNLIGHT LADY PRINT Tights 7/8



9913

TPSUNL



**NEW**

GORE® Selected Fabrics

34 - 44

**These 7/8 print tights provide the ultimate comfort during runs. The elastic materials move with the body, ensuring unhindered motion. The flat seams and soft waistband don't cut into or rub the skin. Perfect for running, yoga and workouts.**

Stretch material for more freedom of movement • Comfortable elastic waistband • Front pocket • Inseam length 63 cm / 25 inches • Reflective logo on front • Flat-lock seams with reflective print

MAIN FABRIC: 91% POLYAMIDE, 9% ELASTANE, INSERT: 86% POLYESTER, 14% ELASTANE

## SUNLIGHT LADY Shorts

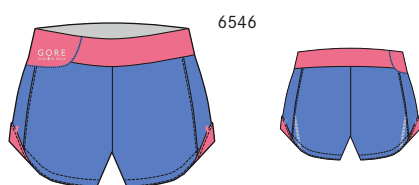

6546

TSSUN



**NEW**

GORE® Selected Fabrics

34 - 44

**These lightweight running shorts are made of soft materials that are specially designed to give runners a maximum range of motion and provide ventilation. A handy pocket on the waistband offers space for keys or MP3 players.**

Thin and soft fabric • Comfortable elastic waistband • Inseam length 12 cm / 5 inches • Front pocket • Flat-lock seams with reflective print • Reflective logo on front

MAIN FABRIC: 86% POLYESTER, 14% ELASTANE, TOP: 91% POLYAMIDE, 9% ELASTANE

SUNLIGHT LADY PRINT Shorts

TSPSUN



NEW

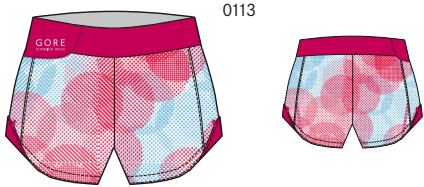

0113



0151

GORE® Selected Fabrics	34 - 44
------------------------	---------

These lightweight, high-performance running shorts are made for dedicated runners who value fitness. The soft materials provide a full range of motion as well as ventilation for supreme comfort. The pocket in the waistband holds keys and more.

Thin and soft fabric • Comfortable elastic waistband • Inseam length 12 cm / 5 inches • Front pocket • Flat-lock seams with reflective print • Reflective logo on front

MAIN FABRIC: 86% POLYESTER, 14% ELASTANE, TOP: 91% POLYAMIDE, 9% ELASTANE

## ESSENTIAL LADY | Women

Essential running apparel for the fitness and recreational weekend runner (-1h) also running together with friends. ESSENTIAL LADY offers a broad selection of running pieces. Designed and engineered with high-tech fabrics for diverse weather conditions. Key features: high quality garments, timeless design, good weight ratio, multi-functional essential pieces for running and loose comfortable fit.

### ESSENTIAL LADY GT AS Jacket



9900



1300



6500

#### JGESLA



GORE-TEX® Active

217 gram (Size 38)

34 - 44

**Essential rain protection. Loose cut combined with next-to-the-skin comfort is the core value of this GORE-TEX® Active running jacket for her. Designed with many clever details.**

2 front zip pockets • Front zip with semi-lock slider • Zip-underflap • Velcro fastening for separate hood • Hem width can be adjusted using just one hand thanks to cord stoppers in pockets • Elastic sleeve cuff • Reflective piping on front and back • Reflective logo on front • Reflective logo on sleeve

SHELL OUTSIDE: 100% POLYESTER WITH A GORE-TEX® MEMBRANE, SHELL INSIDE: 100% POLYESTER

### ESSENTIAL LADY WS AS Partial Jacket



NEW 4613



5165



9900



NEW 1617

#### JWESNW



WINDSTOPPER® Active Shell

277 gram (Size 38)

34 - 44

**For the female all-year runner. Multifunctional WINDSTOPPER® Active Shell jacket with two zipped front pockets keeps runners warm but not too warm with the underarm ventilation.**

2 front zip pockets • Zip with semi-lock slider • Zip-underflap • Elastic sleeve cuff • High, ergonomically shaped, fleece-trimmed collar • Ventilation inserts under arms • Hem width adjustable by easy-to-use covered cord stoppers and elastic draw-cord • Reflective logo on front and back • Reflective print on sleeves

MAIN FABRIC: 100% POLYESTER WITH A WINDSTOPPER® MEMBRANE, SHELL INSIDE: 100% POLYESTER, STRETCH FABRIC: 86% POLYESTER, 14% ELASTANE

### ESSENTIAL LADY 2.0 WS AS ZO Jacket



9900



6500

#### JWESZL



WINDSTOPPER® Active Shell

350 gram (Size 38)

34 - 44

**Longing for versatility? This comfort fit running jacket with detachable arms is perfect for beginners and hobby runners who prefer to take it at a more relaxed pace.**

Extremely light mesh lining • 2 covered zip pockets for stowing sleeves • Adjustable hood (width and field of vision) • Zip-off hood • Front zip with semi-lock slider • Zip-underflap and zip-port • Detachable sleeves • Adjustable cuff • High, ergonomically shaped, fleece-trimmed collar • Ventilation in back • Hem width can be adjusted using just one hand thanks to cord stoppers in pockets • Reflective print on side • Reflective logo on front and back

MAIN FABRIC: 100% POLYESTER WITH A WINDSTOPPER® MEMBRANE, LINING: 100% POLYESTER



## ESSENTIAL LADY WS AS Pants



9900

## TWESST



WINDSTOPPER® Active Shell	206 gram (Size 38)	34 - 44
---------------------------	--------------------	---------

**Powerful wind protection: these windproof pants are ideal for all runners who prefer more casual, comfortable wear instead of narrow-fitting tights.**

Extremely light mesh lining • Zip pocket on back • Side zip pocket • Elastic, width-adjustable waistband with cord • Pre-shaped knees • Reflective piping at back of legs • Reflective logo on front

SHELL OUTSIDE: 100% POLYESTER WITH A WINDSTOPPER® MEMBRANE, LINING: 100% POLYESTER

## ESSENTIAL LADY Hoody



6051

## SESSLH



GORE® Selected Fabrics	304 gram (Size 38)	34 - 44
------------------------	--------------------	---------

**Function for her. Classically designed hoody. Thanks to the integrated gloves, the cosy and insulating fabric is a women's favourite for running.**

2 front pockets • Small key pocket inside right front pocket • Contrast flat-lock seams • Close-fitting hood • Short concealed front zip • Cuffs can be turned down and used as mittens • Flat-lock seams with reflective print • Reflective logo on front

MAIN FABRIC: 84% POLYAMIDE, 16% ELASTANE, MESH: 100% POLYESTER



NEW 8613

## ESSENTIAL LADY 2.0 Shirt long



NEW 2426

## SESSTL



GORE® Selected Fabrics		34 - 44
------------------------	--	---------

**Underneath the vest. Slightly insulating longshirt with high collar, ventilation-inserts and a short front zip. Ideal for running on cool and dry days.**

Short zip with semi-lock slider and underflap • Mesh inserts for better ventilation • Raglan cut • Contrast flat-lock seams • Close fit collar • Reflective logo on front

MAIN FABRIC: 91% POLYAMIDE, 9% ELASTANE, MESH: 100% POLYESTER



NEW 9916



6551



NEW 1346

## ESSENTIAL LADY Shirt



NEW 5165

## SLESSE



GORE® Selected Fabrics	68 gram (Size 38)	34 - 44
------------------------	-------------------	---------

**A must-have for her: a genuine standard for the ambitious female runner who likes to keep fit. With a cute oval neckline, various functional fabrics and a wide selection of colors.**

Mesh inserts for ventilation under arms • Reflective logo on front • Reflective piping on back

MAIN FABRIC: 100% POLYESTER, MESH: 100% POLYESTER



NEW 4613



NEW 2426



1300

ESSENTIAL LADY WOMEN

ESSENTIAL LADY 2.0 Singlet



ILESSE



GORE® Selected Fabrics	58 gram (Size 38)	34 - 44
------------------------	-------------------	---------

**Sleeveless for hot weather conditions: more a tank top than a singlet due to the wide shoulder straps made of an airy mesh fabric. As a result, this is versatile and fashionable.**

Mesh inserts for ventilation under arms and at nape • Reflective logo on front • Reflective piping on back • Reflective print on back

MAIN FABRIC: 100% POLYESTER, MESH: 100% POLYESTER

ESSENTIAL LADY Crop Top



IESLCT



GORE® Selected Fabrics		34 - 44
------------------------	--	---------

**For a secure fit: a top with an integrated bustier for wearing underneath another garment or on its own in contests.**

Integrated support bra with wide and soft rubber elastic • Contrast flat-lock seams • Mesh inserts for better ventilation • Reflective logo on front

MAIN FABRIC: 91% POLYAMIDE, 9% ELASTANE, MESH -1: 82% POLYESTER, 18% ELASTANE, MESH -2: 75% POLYAMIDE, 25% ELASTANE

ESSENTIAL LADY 2.0 Tights



TESSLG



GORE® Selected Fabrics	182 gram (Size 38)	34 - 44
------------------------	--------------------	---------

**Ventilation and protection. These tights keep you warm on cool and dry days. Mesh-inserts provide ventilation. Ideal for the seasonal transition.**

Concealed back zip pocket • Zipper with semi-lock slider and reflective print on lateral hem • Mesh insert in back for optimum ventilation • Mesh insert in knee bend for optimum ventilation • Adjustable elastic waistband with flat cord • Shifted seams for less chafing • Flat-lock seams • Reflective print on hem • Reflective logo on side

MAIN FABRIC: 91% POLYAMIDE, 9% ELASTANE, MESH: 80% POLYAMIDE, 20% ELASTANE

ESSENTIAL LADY Tights 3/4



TESSL



GORE® Selected Fabrics	146 gram (Size 38)	34 - 44
------------------------	--------------------	---------

**Favorite piece: these 3/4 tights, made of very comfortable fabrics, offer protection for your muscles and also look great.**

Concealed back zip pocket • Mesh insert in back for optimum ventilation • Mesh insert in knee bend for optimum ventilation • Flat-lock seams • Flat-lock seams with reflective print • Adjustable elastic waistband with flat cord • Inseam length 45 cm / 18 inches • Reflective logo on side

MAIN FABRIC: 91% POLYAMIDE, 9% ELASTANE, MESH: 80% POLYAMIDE, 20% ELASTANE

## ESSENTIAL LADY Pants 3/4

### PSUNLD



GORE® Selected Fabrics	140 gram (Size 38)	34 - 44
------------------------	--------------------	---------

**Fashionable. 3/4 slim pants with knee-cuffs for the fashionable female fitness runner. Tight fit on hips, straight cut on thighs for a fresh look. Soft and lightweight material with a comfortably wide waistline.**

Thin and soft fabric • Soft, wide and elastic waistband, adjustable with cord • 2 hip pockets • Inseam length 43 cm / 17 inches • Wide elastic cuff • Reflective piping on hem • Reflective logo on front

MAIN FABRIC: 86% POLYESTER, 14% ELASTANE, STRETCH FABRIC: 86% POLYAMIDE, 14% ELASTANE

## ESSENTIAL LADY Tights short

### TESSTL



GORE® Selected Fabrics	108 gram (Size 38)	34 - 44
------------------------	--------------------	---------

**Fashion item: short tights for fashion conscious women who want to look good and train hard.**

Back pocket • Sleeve hem with thumbhole • Ventilation tape • Reflective print on back

MAIN FABRIC: 91% POLYAMIDE, 9% ELASTANE, MESH: 80% POLYAMIDE, 20% ELASTANE

## ESSENTIAL LADY 2in1 Shorts

### TESSSL



GORE® Selected Fabrics		34 - 44
------------------------	--	---------

**Nothing is what it seems: these ladies' shorts have full running tights on the inside for the perfect fit with little chafing and a casual look.**

Stretch material for more freedom of movement • Zip pocket on back • Fixed inner tights • Shifted seams for less chafing • Elastic, width-adjustable waistband with cord • Inseam length 23 cm / 9 inches • Partial mesh inserts for better ventilation • Reflective print on back • Reflective logo on hem • Reflective flag

OUTER PANTS: 86% POLYESTER, 14% ELASTANE, INNER PANTS: 80% POLYAMIDE, 20% ELASTANE

## ESSENTIAL LADY Split Shorts

### TESSLB



GORE® Selected Fabrics	130 gram (Size 38)	34 - 44
------------------------	--------------------	---------

**Classic split shorts without side slits. This design is very attractive and highly versatile.**

Concealed back zip pocket • Fixed inner tights • Adjustable elastic waistband with flat cord • Mesh insert in back for optimum ventilation • Side mesh inserts for ventilation • Reflective logo on front and back

MAIN FABRIC: 86% POLYESTER, 14% ELASTANE, MESH: 86% POLYESTER, 14% ELASTANE, INNER PANTS: 100% POLYAMIDE

ESSENTIAL LADY Skirt



TESSKN



GORE® Selected Fabrics	174 gram (Size 38)	34 - 44
------------------------	--------------------	---------

**Rockstar: the feminine running skirt with inner shorts. Great looks and performance - two in one.**

Highly functional material mix • 2 side mesh pockets • Cable outlet at front • Fixed inner tights  
• Inner pants with partial mesh inserts for optimum ventilation • Flat-lock seams • Reflective inserts on sides • Reflective logo on hem

MAIN FABRIC: 91% POLYAMIDE, 9% ELASTANE, INNER PANTS: 80% POLYAMIDE, 20% ELASTANE





ESSENTIAL BASE LAYER | Men/Women

BASE LAYER products are the first layer of the GORE RUNNING WEAR® Outfit Systems. The selection of Polypropylene and WINDSTOPPER® fabrics provide you with outstanding performance and comfort all year round. The products are divided into three categories that reflect outside conditions.



For cold, windy days, the brushed fabric insulation and windproof front areas provides you with extra warmth and comfort.



For cool, windy days, the lightweight fabric with windproof front areas keeps you warm and dry.



For all year round, the lightweight fabric keeps you dry and comfortable.

ESSENTIAL BL WS Shirt



9201



9900

UWESHM



WINDSTOPPER® Product	100 gram (Size L)	S - XXL
----------------------	-------------------	---------

This shirt is ideal for windy, cooler days. The combination of materials ensures rapid moisture wicking and protects against wind chill.

Elastic WINDSTOPPER® insert on front, over shoulders and on kidney area • Thin and soft fabric • Minimized seams for less chafing • Flat-lock seams

MAIN FABRIC: 100% POLYESTER WITH A WINDSTOPPER® MEMBRANE, STRETCH: 88% POLYPROPYLENE, 8% ELASTANE, 4% POLYAMIDE

ESSENTIAL BL WS Singlet



9201



9900

UWESIM



WINDSTOPPER® Product	90 gram (Size L)	S - XXL
----------------------	------------------	---------

This singlet is ideal for windy, cooler days. The combination of materials ensures rapid moisture wicking and protects against wind chill.

Elastic WINDSTOPPER® insert on front, over shoulders and on kidney area • Thin and soft fabric • Minimized seams for less chafing • Flat-lock seams • Extra-long back • Reflective logo on front

MAIN FABRIC: 100% POLYESTER WITH A WINDSTOPPER® MEMBRANE, STRETCH: 88% POLYPROPYLENE, 8% ELASTANE, 4% POLYAMIDE

ESSENTIAL BL WS Boxer



9296



9900

UWESSB



WINDSTOPPER® Product	46 gram (Size L)	S - XXL
----------------------	------------------	---------

These running boxer shorts are ideal for windy, cool days. WINDSTOPPER® laminate protects the genital area from wind chill but still provides maximum breathability.

Elastic WINDSTOPPER® insert at genital area • Thin and soft fabric • Minimized seams for less chafing • Flat-lock seams • Soft elastic waistband, brushed on the inside for optimum moisture transport • High-cut back

MAIN FABRIC: 100% POLYESTER WITH A WINDSTOPPER® MEMBRANE, STRETCH: 91% POLYPROPYLENE, 9% ELASTANE

## ESSENTIAL BL Shirt

UESSSH



ALL YEAR

GORE® Selected Fabrics	74 gram (Size L)	S - XXL
------------------------	------------------	---------

**This shirt fits like a second skin. The polypropylene material ensures the wearer feels dry and comfortable. Moisture is instantly transported to the outside.**

Thin and soft fabric • Minimized seams for less chafing • Flat-lock seams • Extra-long back

MAIN FABRIC: 88% POLYPROPYLENE, 8% ELASTANE, 4% POLYAMIDE



## ESSENTIAL BL Singlet

UESSSI



ALL YEAR

GORE® Selected Fabrics	64 gram (Size L)	S - XXL
------------------------	------------------	---------

**This singlet fits like a second skin. The polypropylene material ensures the wearer feels dry and comfortable. Moisture is instantly transported to the outside.**

Thin and soft fabric • Minimized seams for less chafing • Flat-lock seams • Extra-long back • Reflective logo on front

MAIN FABRIC: 88% POLYPROPYLENE, 8% ELASTANE, 4% POLYAMIDE



## ESSENTIAL BL Boxer

UESSBO



ALL YEAR

GORE® Selected Fabrics	42 gram (Size L)	S - XXL
------------------------	------------------	---------

**These boxer shorts fit like a second skin. The polypropylene material ensures the wearer feels dry and comfortable. Moisture is instantly transported to the outside.**

Thin and soft fabric • Minimized seams for less chafing • Flat-lock seams • Soft elastic waistband, brushed on the inside for optimum moisture transport • High-cut back

MAIN FABRIC: 91% POLYPROPYLENE, 9% ELASTANE



## ESSENTIAL BL Briefs

UESSSL



ALL YEAR

GORE® Selected Fabrics	42 gram (Size L)	S - XXL
------------------------	------------------	---------

**These briefs are barely noticeable. The polypropylene material ensures the wearer feels dry and comfortable. Moisture is instantly transported to the outside.**

Thin and soft fabric • Minimized seams for less chafing • Flat-lock seams • Soft elastic waistband, brushed on the inside for optimum moisture transport • High-cut back

MAIN FABRIC: 91% POLYPROPYLENE, 9% ELASTANE



BASE LAYER MEN/WOMEN

ESSENTIAL BL WS LADY Shirt



9201



9900

UWESHW



WINDSTOPPER® Product	100 gram (Size 38)	34 - 44
----------------------	--------------------	---------

This shirt is ideal for windy, cooler days. The combination of materials ensures rapid moisture wicking and protects against wind chill.

Elastic WINDSTOPPER® insert on front, over shoulders and on kidney area • Thin and soft fabric • Minimized seams for less chafing • Flat-lock seams • Extra-long back • Reflective logo on front

MAIN FABRIC: 100% POLYESTER WITH A WINDSTOPPER® MEMBRANE, STRETCH: 88% POLYPROPYLENE, 8% ELASTANE, 4% POLYAMIDE

ESSENTIAL BL WS LADY Singlet



9201



9900

UWESLS



WINDSTOPPER® Product	86 gram (Size 38)	34 - 44
----------------------	-------------------	---------

This singlet is ideal for windy, cooler days. The combination of materials ensures rapid moisture wicking and protects against wind chill.

Elastic WINDSTOPPER® insert on front, over shoulders and on kidney area • Thin and soft fabric • Minimized seams for less chafing • Flat-lock seams • Extra-long back • Reflective logo on front

MAIN FABRIC: 100% POLYESTER WITH A WINDSTOPPER® MEMBRANE, STRETCH: 88% POLYPROPYLENE, 8% ELASTANE, 4% POLYAMIDE

ESSENTIAL BL LADY Shirt



9900



0100

UESLSH



Gore® Selected Fabrics	66 gram (Size 38)	34 - 44
------------------------	-------------------	---------

This shirt fits like a second skin. The polypropylene material ensures the wearer feels dry and comfortable. Moisture is instantly transported to the outside.

Thin and soft fabric • Minimized seams for less chafing • Flat-lock seams • Extra-long back

MAIN FABRIC: 88% POLYPROPYLENE, 8% ELASTANE, 4% POLYAMIDE

ESSENTIAL BL LADY Singlet



9900



0100

UESLSI



Gore® Selected Fabrics	60 gram (Size 38)	34 - 44
------------------------	-------------------	---------

This singlet fits like a second skin. The polypropylene material ensures the wearer feels dry and comfortable. Moisture is instantly transported to the outside.

Thin and soft fabric • Minimized seams for less chafing • Flat-lock seams • Extra-long back • Reflective logo on front

MAIN FABRIC: 88% POLYPROPYLENE, 8% ELASTANE, 4% POLYAMIDE

ESSENTIAL BL LADY Briefs



0100



9900

UESLSL



GORE® Selected Fabrics	34 gram (Size 38)	34 - 44
------------------------	-------------------	---------

**These briefs are barely noticeable. The polypropylene material ensures the wearer feels dry and comfortable. Moisture is instantly transported to the outside.**

Thin and soft fabric • Minimized seams for less chafing • Flat-lock seams • Soft elastic waistband, brushed on the inside for optimum moisture transport • High-cut back

MAIN FABRIC: 91% POLYPROPYLENE, 9% ELASTANE



Cut and fit for performance in action

Our Outfit System approach also emerges from the way our garments are cut and fit. The design and engineering always takes a runners anatomy and needs into consideration. Perfect fit for bodies in movement.

Women’s sizes/cuts

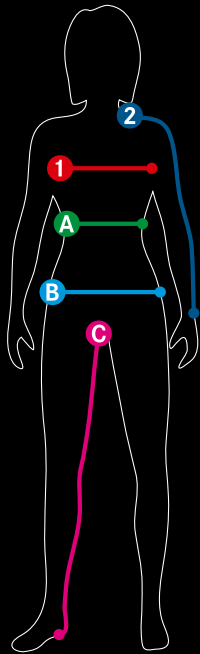

		34 (XS)	36 (S)	38 (M)	40 (L)	42 (XL)	44 (XXL)
<b>1</b> CHEST	cm	77–80	81–84	85–88	89–92	93–96	97–100
	inches	30.25–31.5	32–33	33.5–34.75	35–36.25	36.5–37.75	38–39
<b>2</b> ARM LENGTH	cm	71	72	73	74	75	76
	inches	28	28.5	28.75	29	29.5	30
<b>A</b> WAIST	cm	61–64	65–68	69–72	73–76	77–80	81–84
	inches	24–25.25	25.5–26.75	27–28.25	28.75–30	30.25–31.5	32–33
<b>B</b> HIP	cm	86–89	90–93	94–97	98–101	102–105	106–109
	inches	34–35	36.5–36.75	37–38	38.5–39.75	40–41.25	41.75–43
<b>C</b> INSEAM	cm	80	80	80	80	80	80
	inches	31.5	31.5	31.5	31.5	31.5	31.5

FIT

COMFORT



SLIM



TIGHT



Women’s Gloves sizes

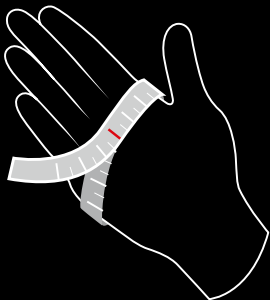

	XXS	XS	S	M	L
size	4	5	6	7	8
cm	15,8–17,0	17,0–18,2	18,2–19,4	19,4–20,6	20,6–21,8
inches	6.2–6.7	6.7–7.2	7.2–7.6	7.6–8.1	8.1–8.6

How to know what size to get:

Women’s Socks sizes

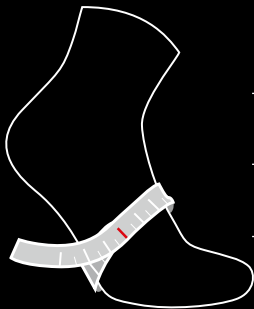

	S	M	L
EU	34–36	37–39	40–42
US	3.0–4.5	5.0–6.5	7.5–9.0
ASIA	34–36	37–39	40–42

How to know what size to get:

Calf Sleeves sizes

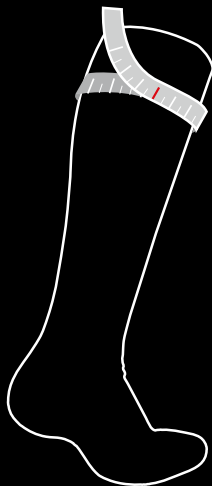





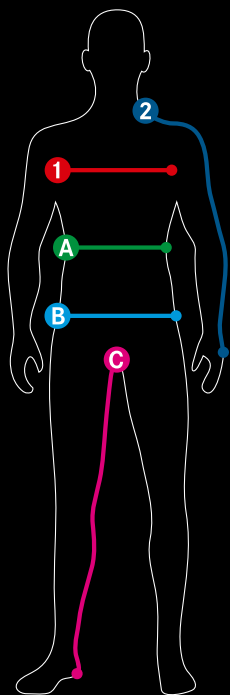

	S	M	L
size	6	7	8
cm	33–37	38–42	43–47
inches	13–14.5	15–16.5	17–18.5

How to know what size to get:

## Men's sizes/cuts



		S	M	L	XL	XXL
<b>1</b>	cm	83-88	89-94	95-100	101-106	107-112
<b>CHEST</b>	inches	32.75-34.75	35-37	37.5-39.5	39.75-41.75	42-44
<b>2</b>	cm	76,5-78	79-80,5	81,5-83	84-85,5	86,5-88
<b>ARM LENGTH</b>	inches	29.75-30.75	31-31.75	32-32.75	33-33.75	34-34.75
<b>A</b>	cm	73-78	79-84	85-90	91-96	97-102
<b>WAIST</b>	inches	28.75-30.75	31-33	33.5-35.5	35.75-37.75	38-40
<b>B</b>	cm	85-90	91-96	97-102	103-108	109-114
<b>HIP</b>	inches	33.5-35.5	35.75-37.75	38-40	40.5-42.5	43-45
<b>C</b>	cm	78-79	80-81	82-83	84-85	86-87
<b>INSEAM</b>	inches	30.75-31.25	31.5-32	32.5-32.75	33-33.5	34-34.25

FIT	COMFORT	SLIM	TIGHT
			
			

## Men's Gloves sizes

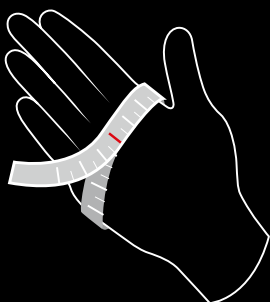

	S	M	L	XL	XXL	XXXL
size	6	7	8	9	10	11
cm	19,8-21,0	21,0-22,2	22,2-23,4	23,4-24,6	24,6-25,8	25,8-27,0
inches	7.8-8.3	8.3-8.7	8.7-9.2	9.2-9.7	9.7-10.2	10.2-10.6

How to know what size to get:

## Men's Socks sizes

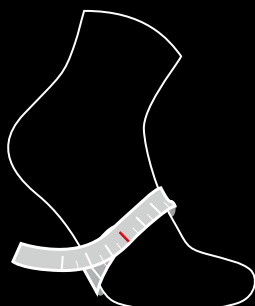









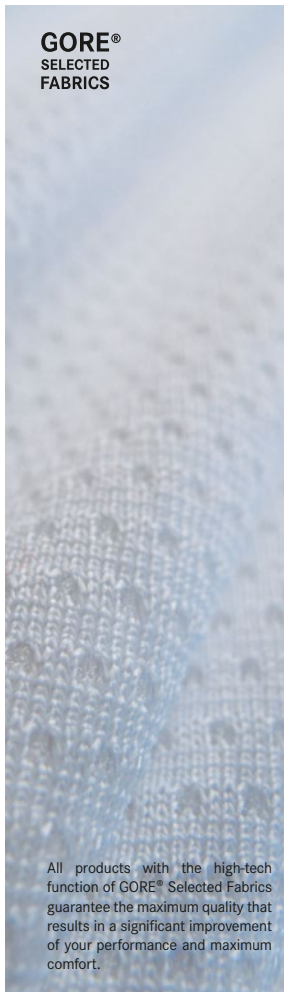
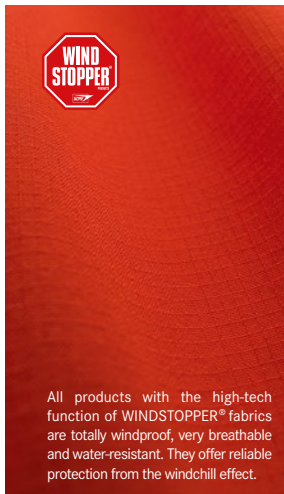















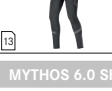







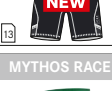

	S	M	L	XL
EU	35-37	38-40	41-43	44-46
US	3.5-5.0	6.0-7.5	8.0-9.5	10.5-12.0
ASIA	35-37	38-40	41-43	44-46

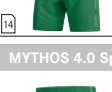





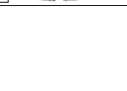



















































How to know what size to get:

# MEN

Spring/Summer 2016



Performance		Ambitious		
FUSION	X-RUNNING	MYTHOS	AIR	
	X-RUNNING 2.0 GT AS Jacket JGMXRU 		AIR GT AS Half-Zip Jacket JGMAIR 	
			AIR GT AS Shorts TGMAIR 	
FUSION WS SO ZO Shirt SWZULT 	X-RUNNING WS AS Jacket JWXRUM 	MYTHOS 2.0 WS SO Jacket JWSMYM 	AIR WS Shirt long JWTAIR 	
FUSION WS AS Jacket JWULTR 		MYTHOS 2.0 WS SO ZO Light Jacket JWMYLM 	AIR WS SO Shirt long SWSAIR 	
FUSION WS AS Pants PWULTR 		MYTHOS 2.0 WS SO Light Vest VWMYLM 	AIR WS SO Pants PWMAIR 	
		MYTHOS 2.0 WS SO Tights TWSMYM 	AIR WS Tights TWTAIR 	
FUSION Shirt long SLSULT 	X-RUNNING 2.0 Zip Shirt SXRUNI 	MYTHOS 6.0 Shirt SMYTHM 	AIR Zip Shirt long SMZAIR 	
FUSION Zip Shirt SZSULT 	X-RUNNING 2.0 Shorts TXRUTW 	MYTHOS 6.0 Singlet IMYTHM 	AIR Shirt long SSMAIR 	
FUSION Shirt SSSULT 		MYTHOS Tights short TTMYTH 	AIR Zip Shirt SSZAIR 	
FUSION Tank Top IULTRA 		MYTHOS RACE Shorts TMYTHR 	AIR Shirt SMAIRS 	
FUSION 2in1 Shorts TTSULT 		MYTHOS 4.0 Split Shorts TMYTMS 	AIR Tank Top IMAIRT 	
FUSION Tights mid TMULTR 			AIR Tights 7/8 TSAIR 	
FUSION Split Shorts TSSULT 			AIR 2in1 Shorts TMAIRC 	
			AIR Shorts TMAIRS 	

Fitness		
ESSENTIAL	ESSENTIAL BASE LAYER	
<b>ESSENTIAL GT AS Jacket</b> JGMESS <div>     </div>		
<b>ESSENTIAL WS AS Partial Jacket</b> JWESNP <div>      </div>		
<b>ESSENTIAL WS AS Zip-Off Jacket</b> JWESSO <div>     </div>		
<b>ESSENTIAL WS AS Vest</b> VWESSE <div>    </div>		
<b>ESSENTIAL WS AS Pants</b> TWESSM <div>  </div>		
<b>ESSENTIAL Hoody</b> SHESSE <div>     </div>		
<b>ESSENTIAL Zip Shirt long</b> SSMESS <div>      </div>		
<b>ESSENTIAL Shirt</b> SESSEH <div>     </div>		
<b>ESSENTIAL Tights</b> TSMESS <div>    </div>		
<b>ESSENTIAL Tights 3/4</b> TESSNT <div>     </div>		
<b>ESSENTIAL Tights short</b> TESSTS <div>     </div>		
<b>ESSENTIAL 2.0 Baggy Shorts</b> TESSBM <div>    </div>		
<b>ESSENTIAL BL WS Shirt</b> UWESHM <div>   </div>		
<b>ESSENTIAL BL WS Singlet</b> UWESIM <div>   </div>		
<b>ESSENTIAL BL WS Boxer</b> UWESSB <div>   </div>		
<b>ESSENTIAL BL Shirt</b> UESSSH <div>   </div>		
<b>ESSENTIAL BL Singlet</b> UESSSI <div>   </div>		
<b>ESSENTIAL BL Boxer</b> UESSBO <div>   </div>		
<b>ESSENTIAL BL Briefs</b> UESSSL <div>   </div>		

# WOMEN

Spring/Summer 2016

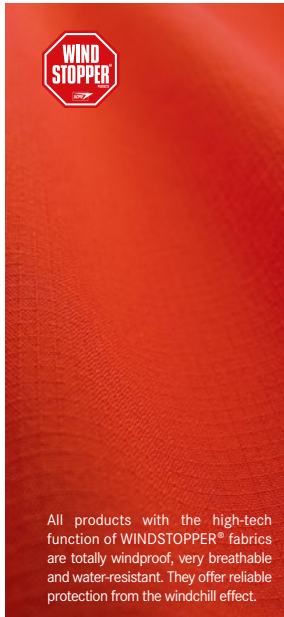

Ambitious			
MYTHOS LADY	AIR LADY	SUNLIGHT LADY	
	<b>AIR LADY GT AS Jacket</b> JGLAIR 		
<b>MYTHOS LADY 2.0 WS SO Jacket</b> JWSMYL 	<b>AIR LADY WS SO Shirt long</b> SWLAIR 	<b>SUNLIGHT LADY WS SO Shirt long</b> SWSSUN 	
<b>MYTHOS LADY 2.0 WS Li Vest</b> VWSMYL 	<b>AIR LADY WS AS Jacket</b> JWDAIR 		
<b>MYTHOS LADY 2.0 WS SO Tights</b> TWSMYL 	<b>AIR LADY WS AS Vest</b> VWDAIR 		
<b>MYTHOS LADY WS AS Light Jacket</b> JWAMYL 			
<b>MYTHOS LADY Shirt</b> SMYTHL 	<b>AIR LADY Zip Shirt long</b> SLAIRZ 	<b>AIR LADY Crop Top</b> ILAIRC 	<b>SUNLIGHT LADY Shirt</b> SSLSUN 
<b>MYTHOS LADY Singlet</b> ILMYTH 	<b>AIR LADY Shirt long</b> SAIRLL 	<b>AIR LADY Tights</b> TLAIRZ 	<b>SUNLIGHT LADY Top</b> ITSUNL 
<b>MYTHOS LADY Tights 3/4</b> TLMYTD 	<b>AIR LADY Shirt</b> SAIRLD 	<b>AIR LADY Tights 3/4</b> TLAIRD 	<b>SUNLIGHT LADY PRINT Top</b> ITPSUN 
<b>MYTHOS LADY 2in1 Shorts</b> TLMYTS 	<b>AIR LADY PRINT Shirt</b> SLAIRP 	<b>AIR LADY Tights short</b> TLAIRT 	<b>SUNLIGHT LADY Tights 7/8</b> TSASUN 
	<b>AIR LADY PRINT Singlet</b> ILAIRP 	<b>AIR LADY Shorts</b> TLAIRS 	<b>SUNLIGHT LADY PRINT Tights 7/8</b> TPSUNL 
	<b>AIR LADY Singlet</b> ILAIRL 	<b>AIR LADY Skirt</b> TAIRSK 	<b>SUNLIGHT LADY Shorts</b> TSSSUN 
	<b>AIR LADY Tank Top</b> ITAIRD 		<b>SUNLIGHT LADY PRINT Shorts</b> TSPSUN 





Fitness		
ESSENTIAL LADY	ESSENTIAL BASE LAYER LADY	

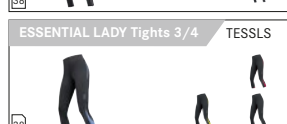
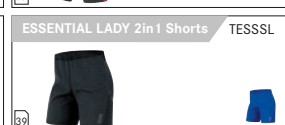
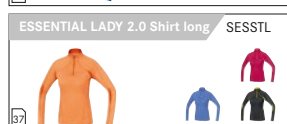
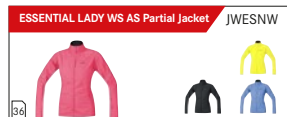

# Accessories

Spring/Summer 2016

GUARANTEED  
WINDSTOPPER  
GORE-TEX  
GORE

All products with the high-tech function of GORE-TEX® fabrics are durable waterproof, windproof and breathable, keeping you dry and comfortable – guaranteed.

WIND  
STOPPER

All products with the high-tech function of WINDSTOPPER® fabrics are totally windproof, very breathable and water-resistant. They offer reliable protection from the windchill effect.

GORE®  
SELECTED  
FABRICS

All products with the high-tech function of GORE® Selected Fabrics guarantee the maximum quality that results in a significant improvement of your performance and maximum comfort.

Performance		Ambitious		
FUSION	MYTHOS	MYTHOS LADY	AIR	
			AIR GT Cap	HGAIRC

FUSION WS Gloves	GWULTR	MYTHOS 2.0 WS Gloves	GWSMYM	MYTHOS LADY WS Beany	HWSMYL
			MYTHOS LADY WS Gloves	GWSMYL	

FUSION Visor	HULTRA

Ambitious	Fitness	
X-RUNNING	ESSENTIAL	

SHIELD 2.0 GT Hood

HGSHIE



ESSENTIAL WS Arm Warmers

AWXRUN



X-RUNNING Cap

HXRUNC



ESSENTIAL Arm Warmers

AESSEW



ESSENTIAL Beany

HESSET



RUNNING Cap

HCAPPS



VISOR Cap

HVISON



ESSENTIAL Socks

FESSESE



ESSENTIAL Light Socks

FESSLI



ESSENTIAL Tech Socks

FESSTE



## Our new GORE BIKE WEAR® and GORE RUNNING WEAR® BUSINESS PORTAL

Your one stop website for accessing the latest information about our brands and technologies, placing your immediate orders and accessing our image database and demo shop.

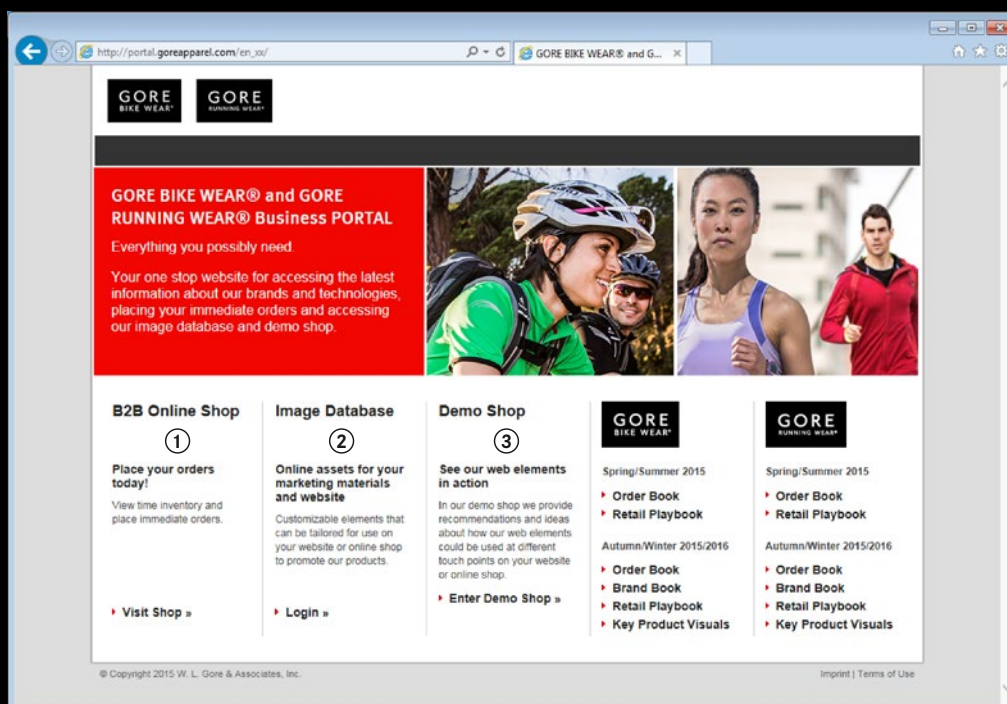

### ① B2B ONLINE SHOP

Our online shop offers the possibility to all registered partners of GORE RUNNING WEAR® to place immediate orders independently from the office opening times. Simple and fast ordering through: 24/7 access, 365 days a year. Shop available in English, German, French, Italian and Spanish language.

### How to register for the Online Shop

As GORE RUNNING WEAR® retailer you have the possibility to register online by simply visiting [www.GoreApparel.com/retailer](http://www.GoreApparel.com/retailer) and clicking on the "Register" button. Enter your name, email and other information to request an account. Within one business day your account will be reviewed by a Gore Customer Service Representative. After your account has been reviewed, you will receive an email with your account confirmation.

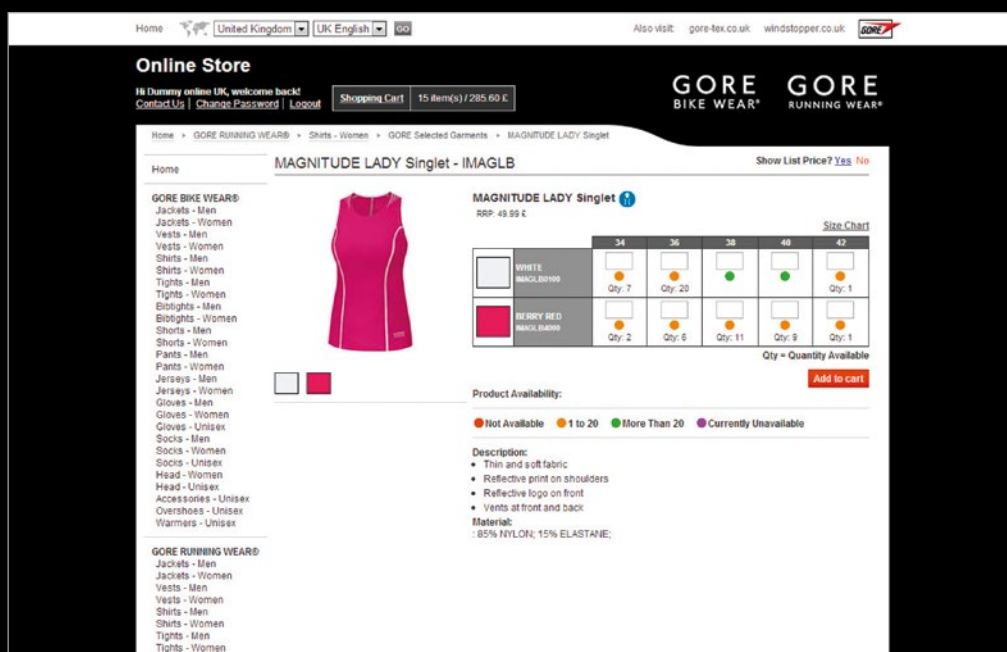

## ② IMAGE DATABASE

Everything you could possibly need. Do you need to get your hands on a GORE RUNNING WEAR® brand logo or a product illustration quickly for your decoration or advertising? Give us a call on our Freephone order hotline: 00800-4673 26 67 and you will receive immediate access to our image database.

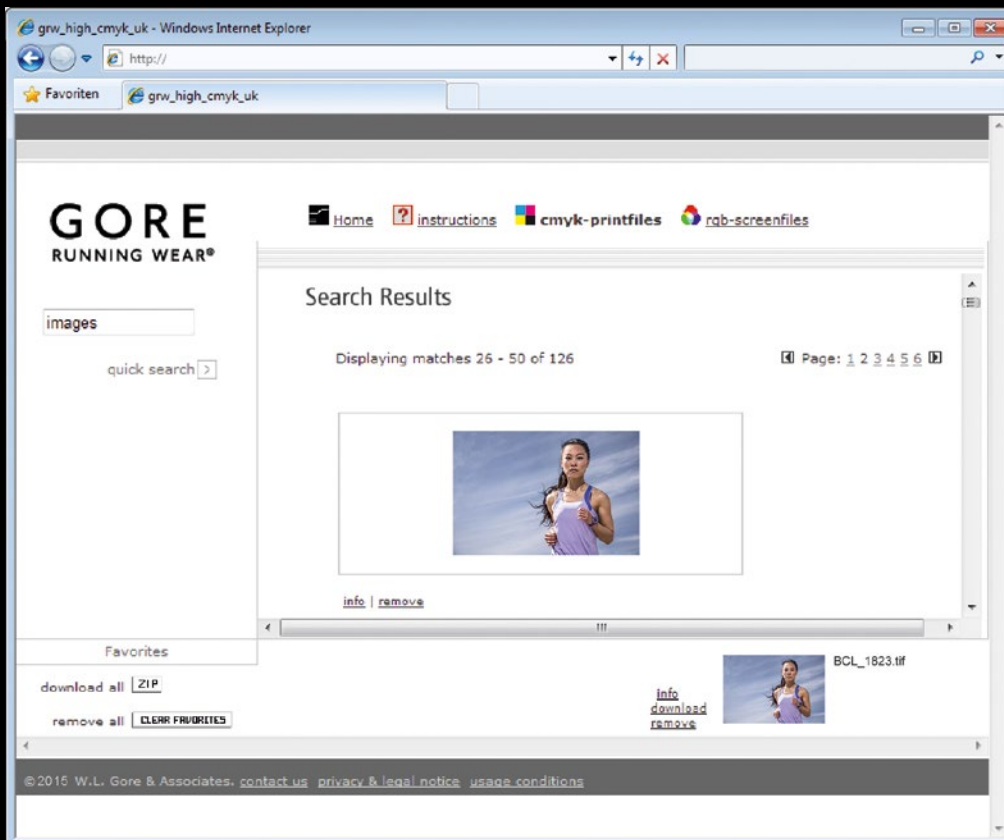

## ③ DEMO SHOP

In our demo shop we provide recommendations and ideas about how our web elements could be used at different touch points on your website or online shop.

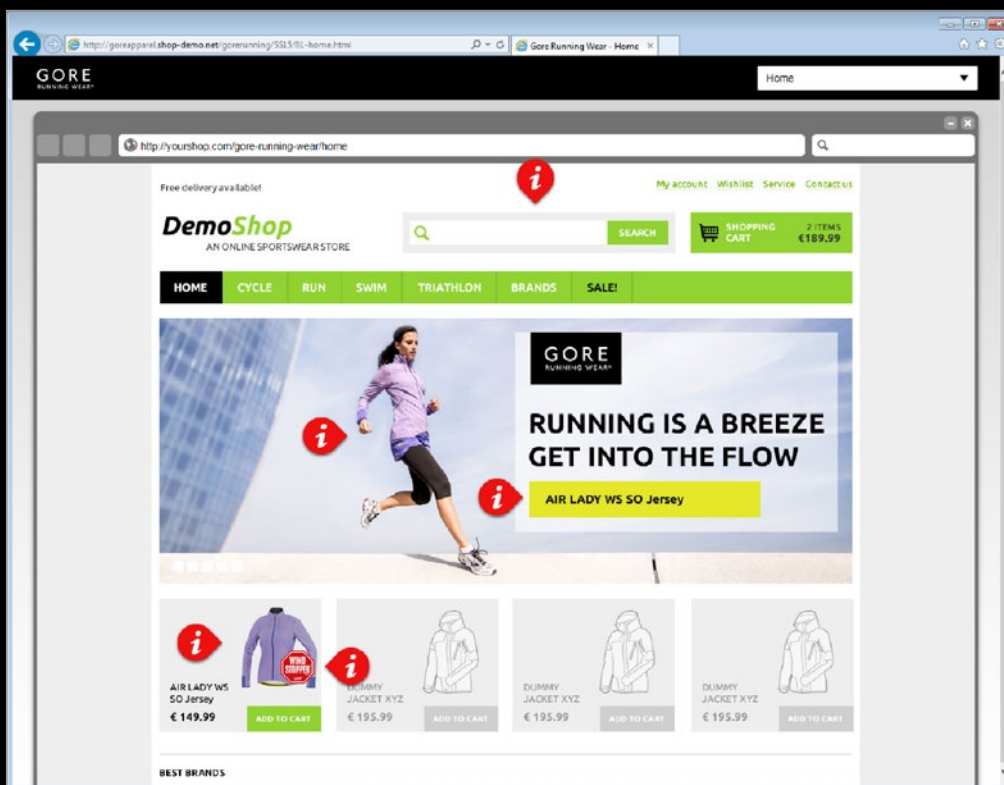



NOTES:



toll-free | kostenlos | numéro vert | numero verde | número gratuito

Europe Order Hotline 00800-46 73 26 67  
USA Order Hotline 800-455 4184

Internet shop online

- GB** GORE RUNNING WEAR® now offers you a special service. Order the actual collection on a fast and easy way via internet – 24 hours a day.
- D** GORE RUNNING WEAR® bietet Ihnen einen besonderen Service an. Bestellen Sie ab sofort die aktuelle Kollektion schnell und unkompliziert über das Internet – und das täglich rund um die Uhr.
- F** GORE RUNNING WEAR® vous accueille à partir de l'automne dans sa boutique virtuelle où il vous sera possible de commander 24 heures sur 24 avec rapidité et facilité.
- I** GORE RUNNING WEAR® Vi ricorda che anche la nuova collezione estate è disponibile online 24 ore su 24!
- ES** GORE RUNNING WEAR® te ofrece un servicio especial: puedes hacer pedidos online de la nueva colección las 24 horas del día.

[www.GoreApparel.com/retailer](http://www.GoreApparel.com/retailer)

Cycles Lambert

1000 rue des Riveurs  
Lévis QC Canada  
G6V 9G3  
Order Hotline 1.800.463.4452  
[www.cycleslambert.com](http://www.cycleslambert.com)

Cycles Lambert

5489, unit 104, Byrne Rd, Burnaby  
BC Canada  
V5J 3J1  
Order Hotline 1.866.830.5659  
[www.cycleslambert.com](http://www.cycleslambert.com)

Progress Cycle Czech Republic

Logistic Park Tulipan 1371  
253 01 Hostivice-Palouky  
Czech Republic  
TEL: +420 241 771 181-2  
E-Mail: [info@progresscycle.cz](mailto:info@progresscycle.cz)  
WEB: [www.progresscycle.cz](http://www.progresscycle.cz)

Progress Cycle Slovakia, s.r.o.

Medený Hámor 15  
974 01 Banská Bystrica  
Slovak Republic  
TEL: +421 48 414 36 23  
E-Mail: [info@progresscycle.sk](mailto:info@progresscycle.sk)  
WEB: [www.progresscycle.sk](http://www.progresscycle.sk)

- GB** Printing mistakes and changes may occur. The given colors may slightly vary from the original color tones due to the printing process.
- D** Druckfehler und Änderungen vorbehalten. Die abgebildeten Farben können, bedingt durch das verwendete Druckverfahren, von den Originalfarbtönen abweichen.
- F** Nous émettons toute réserve sur les fautes d'impression ou aménagement éventuels. Selon le procédé d'impression, les couleurs représentées peuvent différer des tons originaux.
- I** Salvo errori di stampa e cambiamenti. I colori riprodotti possono differire dai toni originali dovuto al procedimento di stampa usato.
- ES** Puede haber errores de impresión y se pueden producir cambios. La impresión puede hacer que los colores mostrados varíen ligeramente respecto a los originales.

Prepress Production: Media Service Atelier Munich GmbH, Germany.  
Production: Beatrice Lederer, Jürgen Erd, Patric Gördes.

Printed in Germany.

GORE RUNNING WEAR, GORE-TEX, GUARANTEED TO KEEP YOU DRY, WINDSTOPPER, GORE and designs are trademarks of W. L. Gore & Associates. All other trademarks and registered trademarks are properties of their respective companies.  
© 2015 W. L. Gore & Associates GmbH | Consumer Products | Aiblinger Strasse 60 | D-83620 Feldkirchen-Westerham



MIX  
Paper from  
responsible sources  
FSC® C017373